

Product datasheet for **CS703803**

Tissue FFPE Sections, Colon: sigmoid

Product data:

| | |
|---|-------------------------------------|
| Product Type: | FFPE Sections |
| Disease State: | Cancer |
| Diagnosis Category: | Colorectal Cancer |
| Tissue: | Colon |
| Frozen Sample ID: | PA0F33472D |
| Case ID: | CI0000006940 |
| Tissue of Origin: | Colon: sigmoid |
| Site of Finding: | Liver |
| Appearance: | T |
| Sample Diagnosis (from Pathology Verification): | Adenocarcinoma of colon, metastatic |
| Normal: | 0% |
| Lesional: | 0% |
| Tumor: | 15% |
| Tumor Hypo/Acellular Stroma: | 10% |
| Tumor Hypercellular Stroma: | 0% |
| Necrosis: | 75% |
| CASE Diagnosis (from medical center path report): | Adenocarcinoma of colon, metastatic |
| Age: | 51 |
| Gender: | Female |
| Race: | White or Caucasian |
| Tumor Grade: | Not Reported |



[View online »](#)

Minimum Stage Grouping: IV

T (Extent of Primary Tumor): TX

N (Lymph node metastasis): NX

M (Distant metastasis): M1

Storage: Store FFPE tissue sections at +4°C.

Stability: All FFPE tissue sections are stable for 1 year from date of purchase.

Product images:

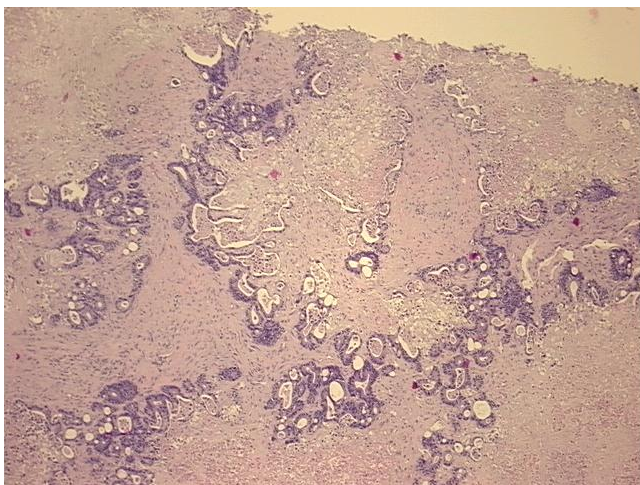

4x Image

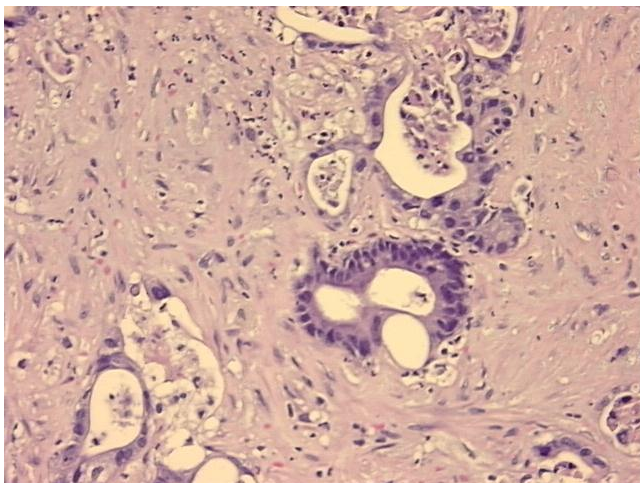

20x Image