

## Product datasheet for **CS703452**

### Tissue FFPE Sections, Salivary gland

#### Product data:

Product Type:	FFPE Sections
Disease State:	Normal
Diagnosis Category:	Normal
Tissue:	Salivary gland
Frozen Sample ID:	PA10FD00D5
Case ID:	CI0000006763
Tissue of Origin:	Salivary gland
Site of Finding:	Salivary gland
Appearance:	R
Sample Diagnosis (from Pathology Verification):	Within normal limits
Normal:	100%
Lesional:	0%
Tumor:	0%
Tumor Hypo/Acellular Stroma:	0%
Tumor Hypercellular Stroma:	0%
Necrosis:	0%
Pathology Verification notes from H&E review:	Inflammation: Mild Lymphoplasmacytic infiltrate; Non Tumor Structures: 90% Epithelium, 10% Stroma
CASE Diagnosis (from medical center path report):	Lymphoma, large B-cell, diffuse
Age:	69
Gender:	Male
Race:	Not reported



[View online »](#)

Tumor Grade:	Not Reported
Minimum Stage Grouping:	I
T (Extent of Primary Tumor):	Not applicable
N (Lymph node metastasis):	Not applicable
M (Distant metastasis):	Not applicable
Diagnostic Test Results:	CD3 ~ Leu4 ~ UCHL1 ! by IHC,Negative; CD45RO ~ A6 ~ UCHL1 ! by IHC,Negative; HMB45 melanoma antigen ~ GP100 ! by IHC,Negative; S100 protein,Negative; Synaptophysin ~ SYN ! by IHC,Negative; Cytokeratin 20 ~ CK20 ! by IHC,Negative; Chromogranin
Storage:	Store FFPE tissue sections at +4°C.
Stability:	All FFPE tissue sections are stable for 1 year from date of purchase.

### Product images:

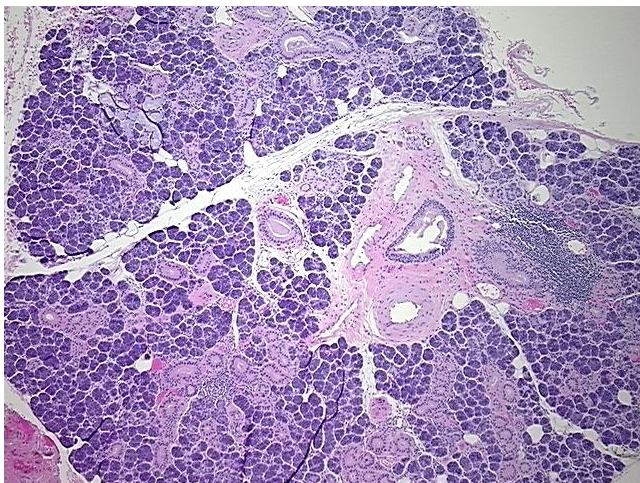

4x Image

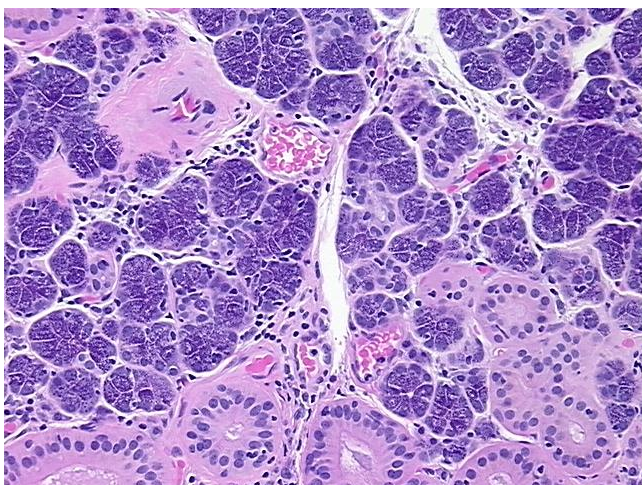

20x Image