

## Product datasheet for **CS703384**

### Tissue FFPE Sections, Ovary: right

#### Product data:

|   |  |
|---|--|
| Product Type:                                     | FFPE Sections  |
| Disease State:                                    | Normal   |
| Diagnosis Category:                               | Normal   |
| Tissue:   | Ovary  |
| Frozen Sample ID:                                 | PA154787C3   |
| Case ID:  | CI0000006735   |
| Tissue of Origin:                                 | Ovary: right   |
| Site of Finding:                                  | Ovary: right   |
| Appearance:                                       | R  |
| Sample Diagnosis (from Pathology Verification):   | Within normal limits   |
| Normal:   | 100%   |
| Lesional:   | 0%   |
| Tumor:  | 0%   |
| Tumor Hypo/Acellular Stroma:                      | 0%   |
| Tumor Hypercellular Stroma:                       | 0%   |
| Necrosis:   | 0%   |
| Pathology Verification notes from H&E review:     | Inflammation: Severe Polymorphonuclear cells; Non Tumor Structures: 70% Stroma, 30% Cyst of ovary, corpus luteum |
| CASE Diagnosis (from medical center path report): | Cyst of ovary, corpus luteum   |
| Age:  | 32   |
| Gender:   | Female   |
| Race:   | Not reported   |



[View online »](#)

**Storage:** Store FFPE tissue sections at +4°C.

**Stability:** All FFPE tissue sections are stable for 1 year from date of purchase.

**Product images:**

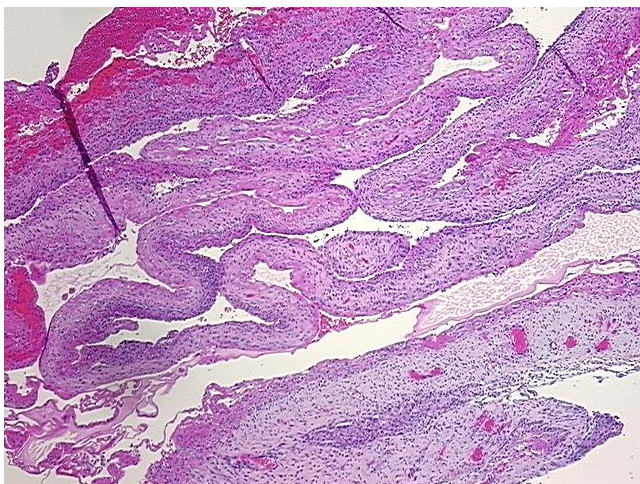

4x Image

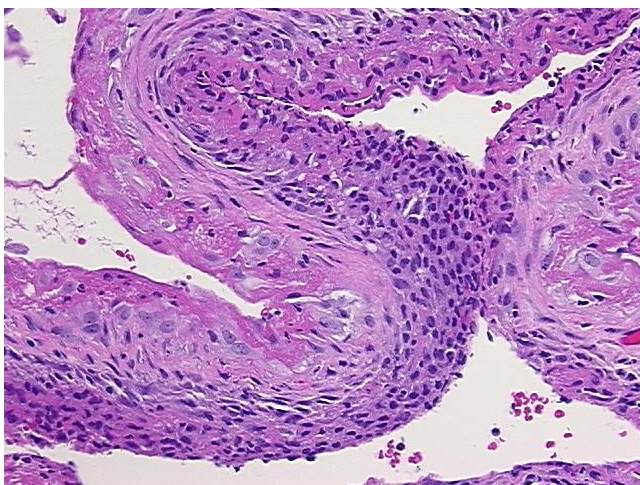

20x Image