

## Product datasheet for **CS703383**

### Tissue FFPE Sections, Ovary: right

#### Product data:

Product Type:	FFPE Sections
Disease State:	Normal
Diagnosis Category:	Normal
Tissue:	Ovary
Frozen Sample ID:	PA154787C2
Case ID:	CI0000006735
Tissue of Origin:	Ovary: right
Site of Finding:	Ovary: right
Appearance:	R
Sample Diagnosis (from Pathology Verification):	Within normal limits
Normal:	100%
Lesional:	0%
Tumor:	0%
Tumor Hypo/Acellular Stroma:	0%
Tumor Hypercellular Stroma:	0%
Necrosis:	0%
Pathology Verification notes from H&E review:	Inflammation: Moderate Polymorphonuclear cells; Non Tumor Structures: 80% Stroma, 20% Cyst of ovary, corpus luteum
CASE Diagnosis (from medical center path report):	Cyst of ovary, corpus luteum
Age:	32
Gender:	Female
Race:	Not reported



[View online »](#)

**Storage:** Store FFPE tissue sections at +4°C.

**Stability:** All FFPE tissue sections are stable for 1 year from date of purchase.

**Product images:**

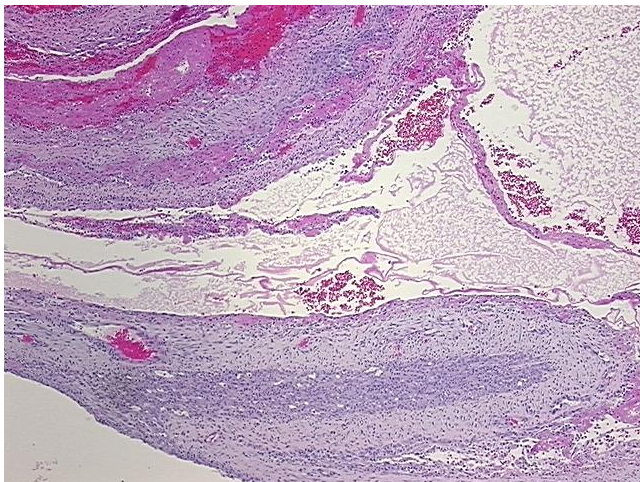

4x Image

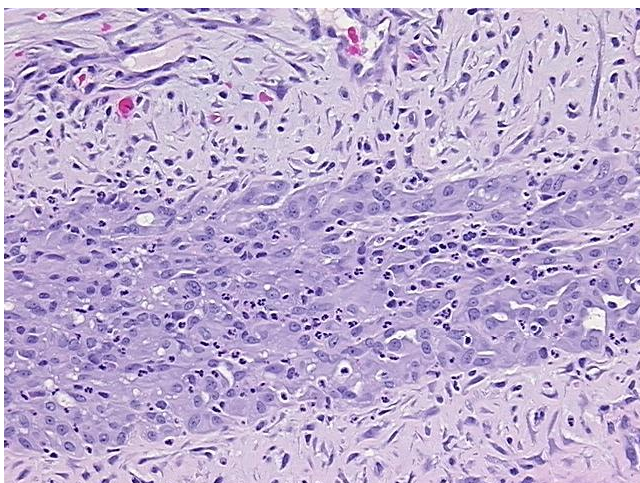

20x Image