

## Product datasheet for **CS703355**

### Tissue FFPE Sections, Lung

#### Product data:

|   |   |
|---|---|
| Product Type:                                     | FFPE Sections   |
| Disease State:                                    | Other Disease   |
| Diagnosis Category:                               | Fibrosis  |
| Tissue:   | Lung  |
| Frozen Sample ID:                                 | PA0000505B  |
| Case ID:  | CI0000006716  |
| Tissue of Origin:                                 | Lung  |
| Site of Finding:                                  | Lung  |
| Appearance:                                       | L   |
| Sample Diagnosis (from Pathology Verification):   | Fibrosis  |
| Normal:   | 0%  |
| Lesional:   | 100%  |
| Tumor:  | 0%  |
| Tumor Hypo/Acellular Stroma:                      | 0%  |
| Tumor Hypercellular Stroma:                       | 0%  |
| Necrosis:   | 0%  |
| Pathology Verification notes from H&E review:     | Lesion (100%): end stage honeycomb lung 100%; Other Features/Comments: No normal architecture in lesional component |
| CASE Diagnosis (from medical center path report): | Fibrosis  |
| Age:  | 62  |
| Gender:   | Male  |
| Race:   | White or Caucasian  |



[View online »](#)

**Storage:** Store FFPE tissue sections at +4°C.

**Stability:** All FFPE tissue sections are stable for 1 year from date of purchase.

**Product images:**

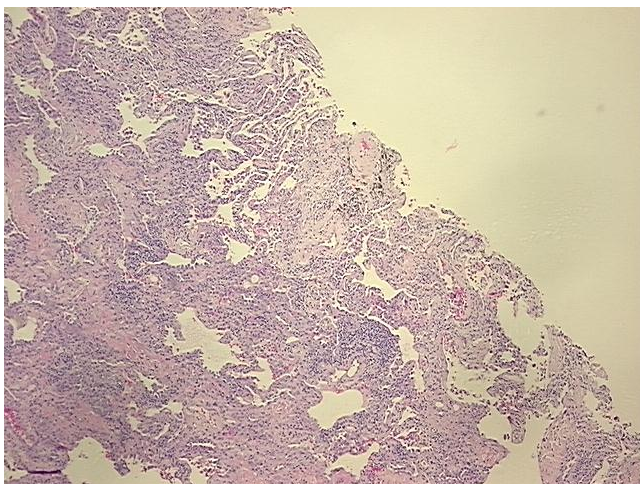

4x Image

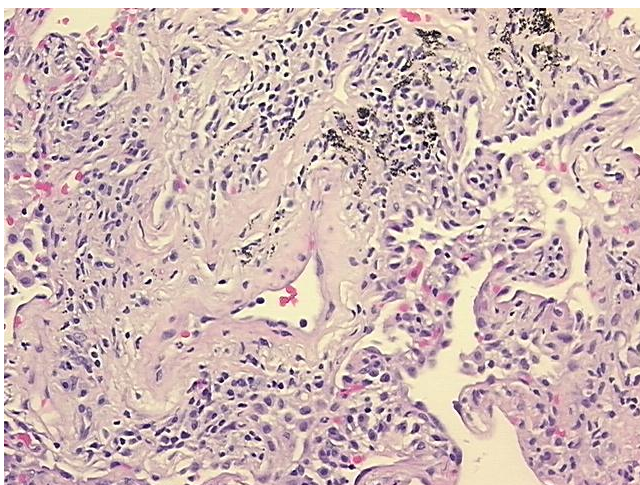

20x Image