

## Product datasheet for **CS703265**

### Tissue FFPE Sections, Salivary gland

#### Product data:

Product Type:	FFPE Sections
Disease State:	Normal
Diagnosis Category:	Normal
Tissue:	Salivary gland
Frozen Sample ID:	PA0000483A
Case ID:	CI0000006672
Tissue of Origin:	Salivary gland
Site of Finding:	Salivary gland
Appearance:	R
Sample Diagnosis (from Pathology Verification):	Within normal limits
Normal:	100%
Lesional:	0%
Tumor:	0%
Tumor Hypo/Acellular Stroma:	0%
Tumor Hypercellular Stroma:	0%
Necrosis:	0%
Pathology Verification notes from H&E review:	80% epithelium, 20% stroma
CASE Diagnosis (from medical center path report):	Malignant melanoma
Age:	64
Gender:	Male
Race:	Not reported



[View online »](#)

Tumor Grade:	Not Reported
Minimum Stage Grouping:	IIIB
T (Extent of Primary Tumor):	T4b
N (Lymph node metastasis):	N1
M (Distant metastasis):	MX
Diagnostic Test Results:	HMB45 melanoma antigen ~ GP100 ! by IHC,Positive; S100 protein,Positive
Storage:	Store FFPE tissue sections at +4°C.
Stability:	All FFPE tissue sections are stable for 1 year from date of purchase.

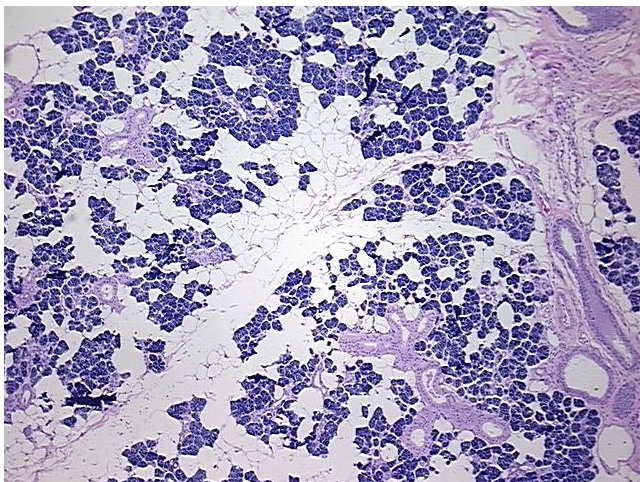
**Product images:**

4x Image

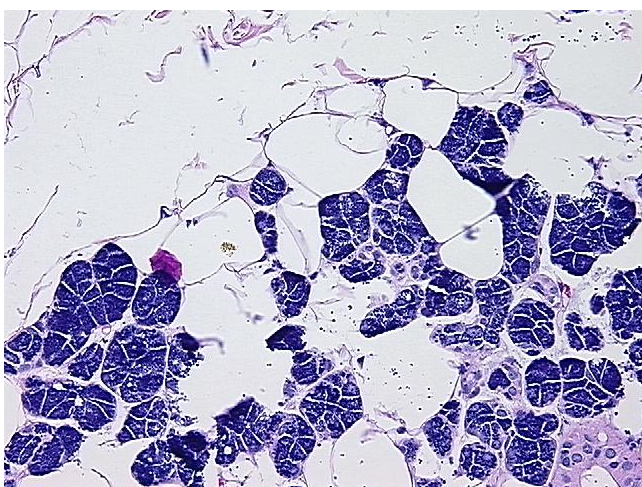

20x Image