

## Product datasheet for **CS702817**

### Tissue FFPE Sections, Appendix

#### Product data:

Product Type:	FFPE Sections
Disease State:	Normal
Diagnosis Category:	Normal
Tissue:	Appendix
Frozen Sample ID:	PA00004C85
Case ID:	CI0000006149
Tissue of Origin:	Appendix
Site of Finding:	Appendix
Appearance:	R
Sample Diagnosis (from Pathology Verification):	Within normal limits
Normal:	100%
Lesional:	0%
Tumor:	0%
Tumor Hypo/Acellular Stroma:	0%
Tumor Hypercellular Stroma:	0%
Necrosis:	0%
Pathology Verification notes from H&E review:	5% mucosa, 0% submucosa, 0% muscle, 95% mesoappendix
CASE Diagnosis (from medical center path report):	Crohns disease
Age:	33
Gender:	Male
Race:	White or Caucasian



[View online »](#)

**Storage:** Store FFPE tissue sections at +4°C.

**Stability:** All FFPE tissue sections are stable for 1 year from date of purchase.

**Product images:**

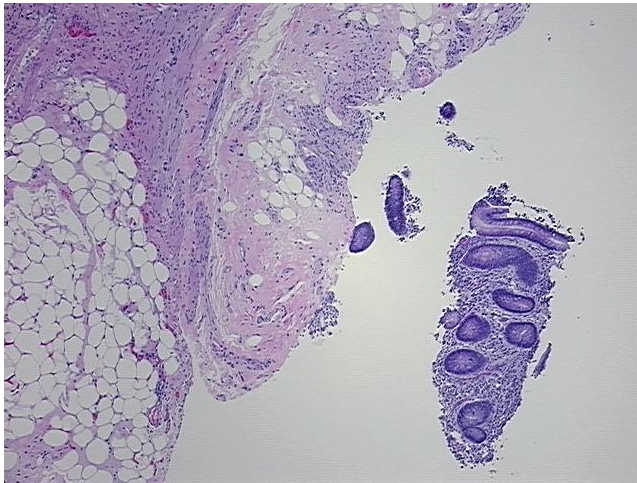

4x Image

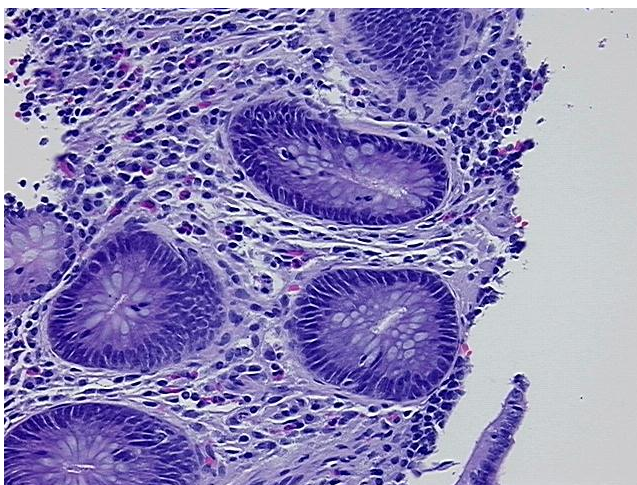

20x Image