

Product datasheet for CS702760

Tissue FFPE Sections, Thyroid gland

Product data:

| | |
|---|---|
| Product Type: | FFPE Sections |
| Disease State: | Normal |
| Diagnosis Category: | Normal |
| Tissue: | Thyroid gland |
| Frozen Sample ID: | PA00004B66 |
| Case ID: | CI0000006094 |
| Tissue of Origin: | Thyroid gland |
| Site of Finding: | Thyroid gland |
| Appearance: | R |
| Sample Diagnosis (from Pathology Verification): | Within normal limits |
| Normal: | 100% |
| Lesional: | 0% |
| Tumor: | 0% |
| Tumor Hypo/Acellular Stroma: | 0% |
| Tumor Hypercellular Stroma: | 0% |
| Necrosis: | 0% |
| Pathology Verification notes from H&E review: | Non Tumor Structures: 90% Thyroid follicles, 10% Fibrous stroma |
| CASE Diagnosis (from medical center path report): | Carcinoma of thyroid, insular |
| Age: | 52 |
| Gender: | Male |
| Race: | White or Caucasian |



[View online »](#)

| | |
|-------------------------------------|---|
| Tumor Grade: | AJCC G3: Poorly differentiated |
| Minimum Stage Grouping: | III |
| T (Extent of Primary Tumor): | T3 |
| N (Lymph node metastasis): | NX |
| M (Distant metastasis): | MX |
| Diagnostic Test Results: | Thyroglobulin ~ TGB ~ THYRO,Positive; Somatostatin ~ SOMA,Positive; Synaptophysin ~ SYN ! by IHC,Negative; Chromogranin A ~ Parathyroid secretory protein 1 ! by IHC,Negative; Calcitonin ~ CAL3F5 ! by IHC,Negative; Cytokeratin AE1/AE3 ~ AE1/A |
| Storage: | Store FFPE tissue sections at +4°C. |
| Stability: | All FFPE tissue sections are stable for 1 year from date of purchase. |

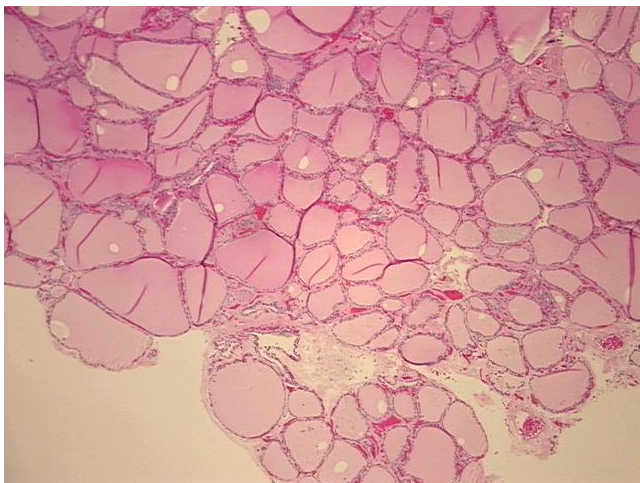
Product images:

4x Image

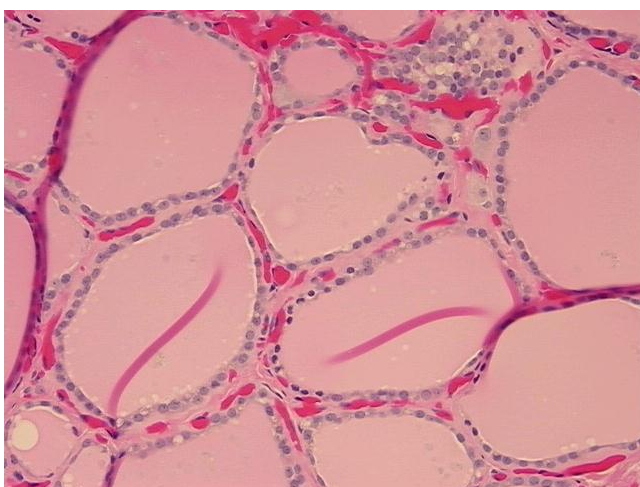

20x Image