

Product datasheet for CS702741

Tissue FFPE Sections, Pancreas

Product data:

Product Type:	FFPE Sections
Disease State:	Other Disease
Diagnosis Category:	Benign Tumors
Tissue:	Pancreas
Frozen Sample ID:	PA00004C12
Case ID:	CI0000006082
Tissue of Origin:	Pancreas
Site of Finding:	Pancreas
Appearance:	T
Sample Diagnosis (from Pathology Verification):	Cystadenoma of pancreas, mucinous
Normal:	80%
Lesional:	0%
Tumor:	10%
Tumor Hypo/Acellular Stroma:	0%
Tumor Hypercellular Stroma:	10%
Necrosis:	0%
Pathology Verification notes from H&E review:	Stroma: 100% fibroblastic cyst wall; normal: 85% exocrine epithelium,5% endocrine epithelium, 10% ducts
CASE Diagnosis (from medical center path report):	Cystadenoma of pancreas, mucinous
Age:	49
Gender:	Female
Race:	Not reported



[View online »](#)

Tumor Grade:	Not Reported
Minimum Stage Grouping:	Not Reported
T (Extent of Primary Tumor):	Not Reported
N (Lymph node metastasis):	Not Reported
M (Distant metastasis):	Not Reported
Storage:	Store FFPE tissue sections at +4°C.
Stability:	All FFPE tissue sections are stable for 1 year from date of purchase.

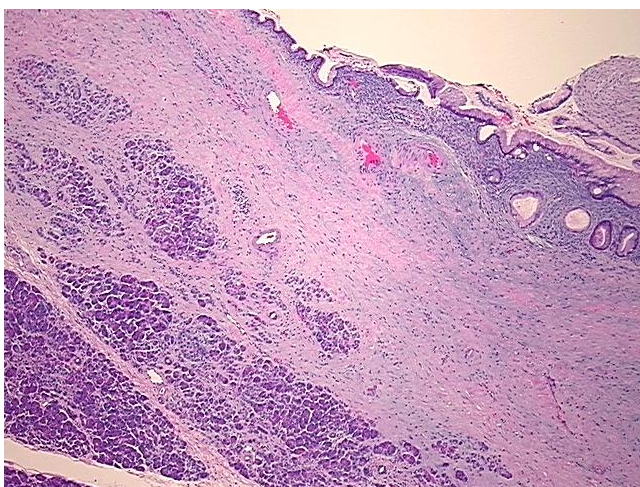
Product images:

4x Image

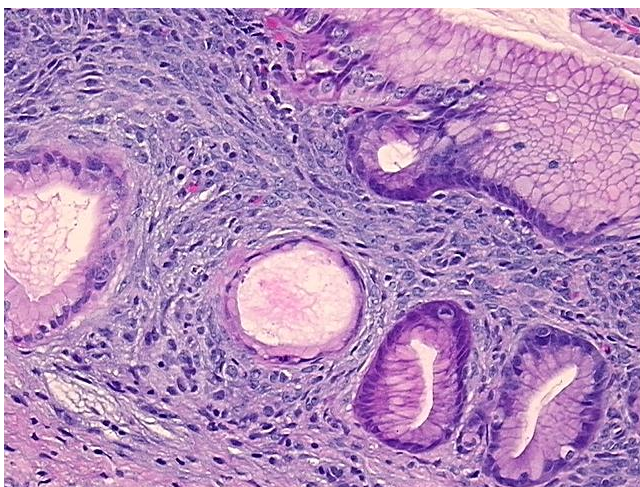

20x Image