

## Product datasheet for CS701995

### Tissue FFPE Sections, Stomach

#### Product data:

Product Type:	FFPE Sections
Disease State:	Other Disease
Diagnosis Category:	Gastritis
Tissue:	Stomach
Frozen Sample ID:	PA00004CF3
Case ID:	CI0000005607
Tissue of Origin:	Stomach
Site of Finding:	Stomach
Appearance:	L
Sample Diagnosis (from Pathology Verification):	Gastritis, chronic
Normal:	0%
Lesional:	100%
Tumor:	0%
Tumor Hypo/Acellular Stroma:	0%
Tumor Hypercellular Stroma:	0%
Necrosis:	0%
Pathology Verification notes from H&E review:	80% mucosa, 5% submucosa, 15% muscle
CASE Diagnosis (from medical center path report):	Adenocarcinoma of esophagus
Age:	76
Gender:	Male
Race:	White or Caucasian



[View online »](#)

Tumor Grade:	Not Reported
T (Extent of Primary Tumor):	Tis
N (Lymph node metastasis):	N0
M (Distant metastasis):	MX
Diagnostic Test Results:	CD3 ~ Leu4 ~ UCHT1 ! by IHC,Reported as Performed or Reviewed; CD5 ~ Leu1 ! by IHC,Reported as Performed or Reviewed; CD43 ~ Leu22 ! by IHC,Reported as Performed or Reviewed; CD20 ~ B1 ~ Leu16 ! by IHC,Reported as Performed or Reviewed; CD10
Storage:	Store FFPE tissue sections at +4°C.
Stability:	All FFPE tissue sections are stable for 1 year from date of purchase.

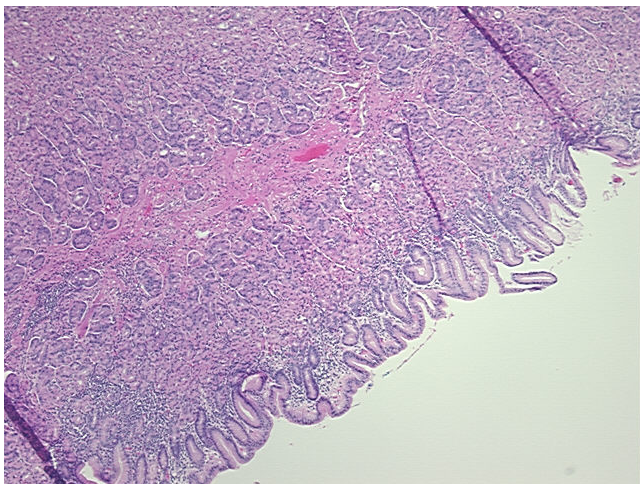
**Product images:**

4x Image

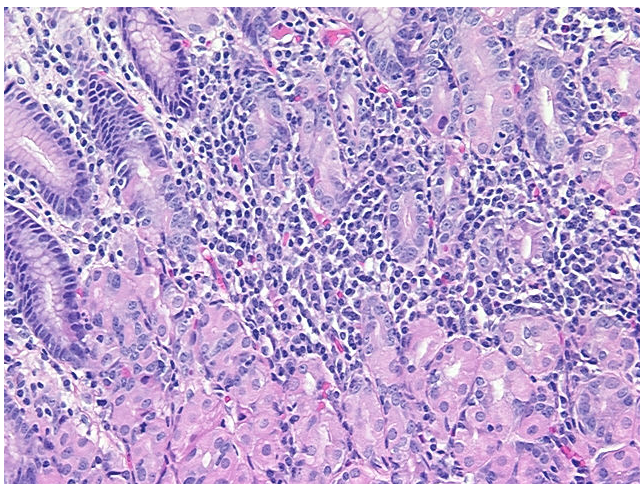

20x Image