

## Product datasheet for **CS701816**

### Tissue FFPE Sections, Thyroid gland

#### Product data:

|   |                                   |
|---|-----------------------------------|
| Product Type:                                     | FFPE Sections                     |
| Disease State:                                    | Other Disease                     |
| Diagnosis Category:                               | Benign Tumors                     |
| Tissue:   | Thyroid gland                     |
| Frozen Sample ID:                                 | PA0000426F                        |
| Case ID:  | CI0000005503                      |
| Tissue of Origin:                                 | Thyroid gland                     |
| Site of Finding:                                  | Thyroid gland                     |
| Appearance:                                       | T                                 |
| Sample Diagnosis (from Pathology Verification):   | Adenoma of thyroid, Hurthle cell  |
| Normal:   | 0%                                |
| Lesional:   | 0%                                |
| Tumor:  | 100%                              |
| Tumor Hypo/Acellular Stroma:                      | 0%                                |
| Tumor Hypercellular Stroma:                       | 0%                                |
| Necrosis:   | 0%                                |
| CASE Diagnosis (from medical center path report): | Adenoma of thyroid                |
| Age:  | 75                                |
| Gender:   | Female                            |
| Race:   | Not reported                      |
| Tumor Grade:                                      | AJCC GX: Grade cannot be assessed |



[View online »](#)

|                              |   |
|------------------------------|---|
| Minimum Stage Grouping:      | Not Reported  |
| T (Extent of Primary Tumor): | Not Reported  |
| N (Lymph node metastasis):   | Not Reported  |
| M (Distant metastasis):      | Not Reported  |
| Storage:                     | Store FFPE tissue sections at +4°C.                                   |
| Stability:                   | All FFPE tissue sections are stable for 1 year from date of purchase. |

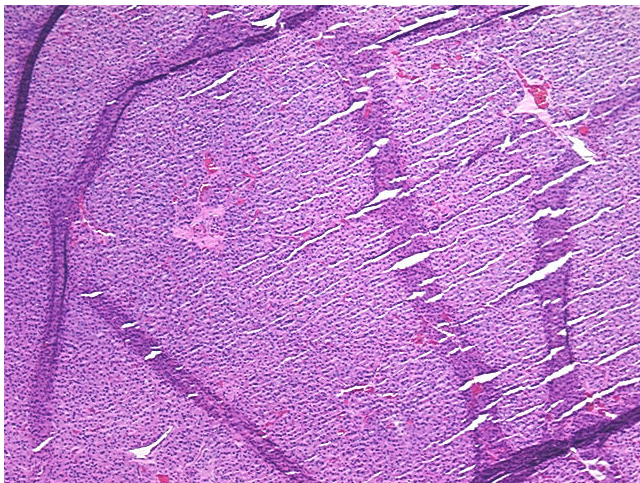
**Product images:**

4x Image

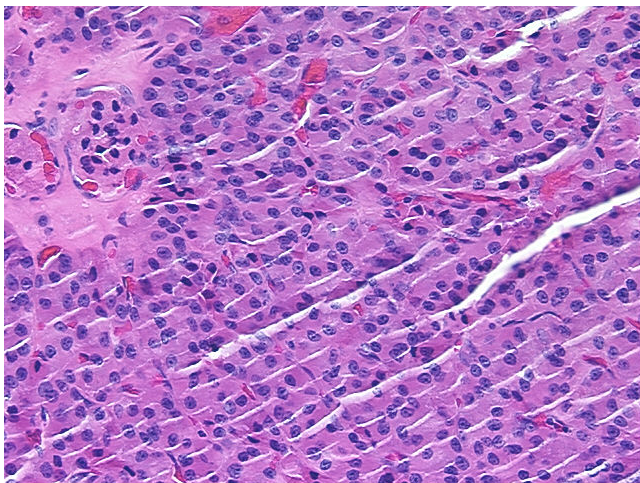

20x Image