

Product datasheet for **CS701267**

Tissue FFPE Sections, Kidney

Product data:

| | |
|---|---|
| Product Type: | FFPE Sections |
| Disease State: | Normal |
| Diagnosis Category: | Normal |
| Tissue: | Kidney |
| Frozen Sample ID: | PA10FCFBE5 |
| Case ID: | CI0000005078 |
| Tissue of Origin: | Kidney |
| Site of Finding: | Kidney |
| Appearance: | R |
| Sample Diagnosis (from Pathology Verification): | Within normal limits |
| Normal: | 100% |
| Lesional: | 0% |
| Tumor: | 0% |
| Tumor Hypo/Acellular Stroma: | 0% |
| Tumor Hypercellular Stroma: | 0% |
| Necrosis: | 0% |
| Pathology Verification notes from H&E review: | 30% cortex, 60% medulla, 0% pelvis, 10% renal capsule |
| CASE Diagnosis (from medical center path report): | Angiomyolipoma of kidney |
| Age: | 65 |
| Gender: | Female |
| Race: | White or Caucasian |



[View online »](#)

| | |
|------------------------------|---|
| Tumor Grade: | Not Reported |
| Minimum Stage Grouping: | Not Reported |
| T (Extent of Primary Tumor): | Not Reported |
| N (Lymph node metastasis): | Not Reported |
| M (Distant metastasis): | Not Reported |
| Diagnostic Test Results: | HMB45 melanoma antigen ~ GP100 ! by IHC,Positive |
| Storage: | Store FFPE tissue sections at +4°C. |
| Stability: | All FFPE tissue sections are stable for 1 year from date of purchase. |

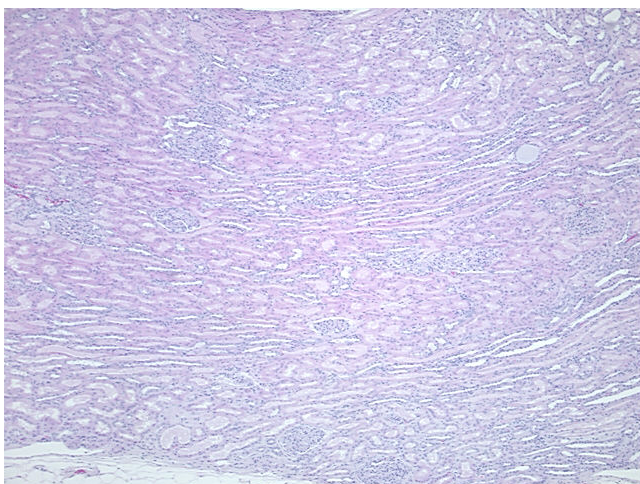
Product images:

4x Image

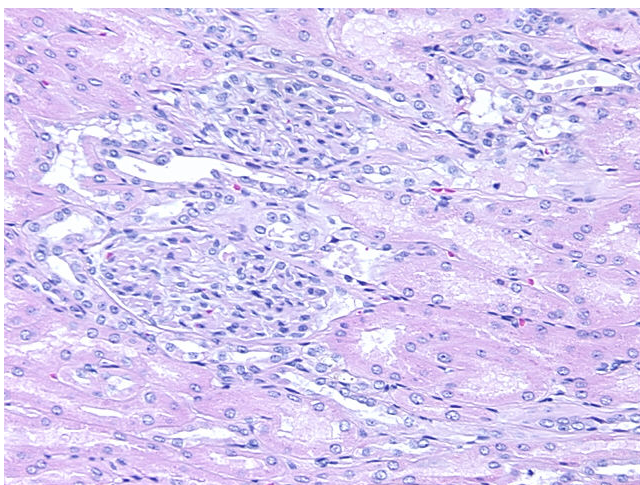

20x Image