

Product datasheet for CS701235

Tissue FFPE Sections, Kidney

Product data:

| | |
|---|---------------------------------|
| Product Type: | FFPE Sections |
| Disease State: | Normal |
| Diagnosis Category: | Normal |
| Tissue: | Kidney |
| Frozen Sample ID: | PA00003CF3 |
| Case ID: | CI0000005037 |
| Tissue of Origin: | Kidney |
| Site of Finding: | Kidney |
| Appearance: | R |
| Sample Diagnosis (from Pathology Verification): | Within normal limits |
| Normal: | 100% |
| Lesional: | 0% |
| Tumor: | 0% |
| Tumor Hypo/Acellular Stroma: | 0% |
| Tumor Hypercellular Stroma: | 0% |
| Necrosis: | 0% |
| Pathology Verification notes from H&E review: | 55% cortex, 45% medulla |
| CASE Diagnosis (from medical center path report): | Carcinoma of kidney, renal cell |
| Age: | 37 |
| Gender: | Male |
| Race: | Black or African American |



[View online »](#)

| | |
|-------------------------------------|--|
| Tumor Grade: | Fuhrman G4: Nuclei bizarre and multilobated |
| Minimum Stage Grouping: | IV |
| T (Extent of Primary Tumor): | T3a |
| N (Lymph node metastasis): | N2 |
| M (Distant metastasis): | MX |
| Diagnostic Test Results: | Cytokeratin (Pan) ~ Keratin, Pan ! by IHC,Positive; Ulex europaeus agglutinin I ~ UEA1 ! by IHC,Negative; Vimentin ~ VIM ! by IHC,Positive |
| Storage: | Store FFPE tissue sections at +4°C. |
| Stability: | All FFPE tissue sections are stable for 1 year from date of purchase. |

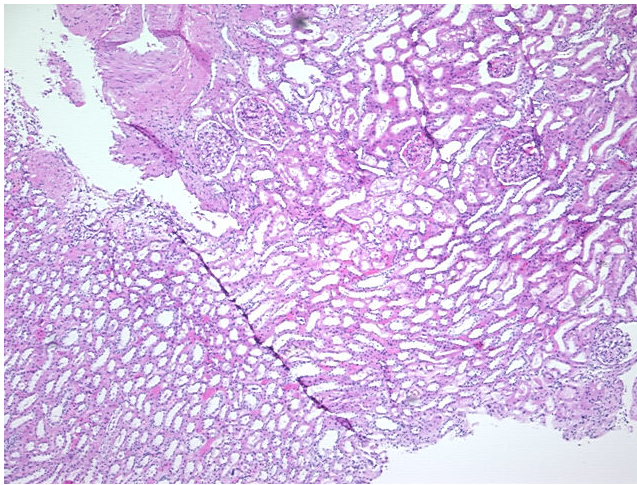
Product images:

4x Image

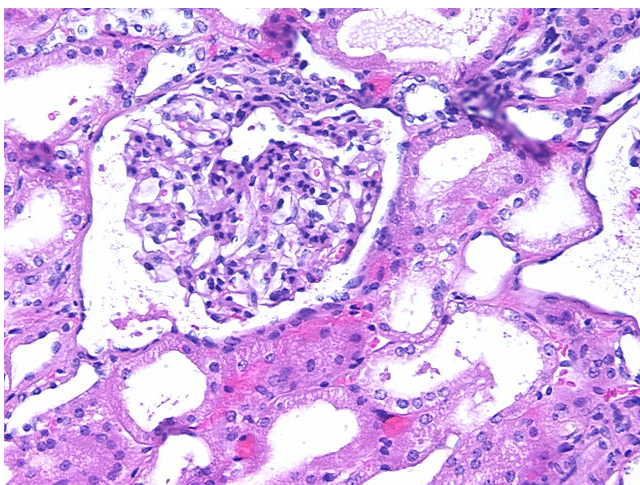

20x Image