

## Product datasheet for **CS701143**

### Tissue FFPE Sections, Breast

#### Product data:

|   |   |
|---|---|
| Product Type:                                     | FFPE Sections   |
| Disease State:                                    | Other Disease   |
| Diagnosis Category:                               | Adenosis  |
| Tissue:   | Breast  |
| Frozen Sample ID:                                 | PA0000235E  |
| Case ID:  | CI0000000487  |
| Tissue of Origin:                                 | Breast  |
| Site of Finding:                                  | Breast  |
| Appearance:                                       | L   |
| Sample Diagnosis (from Pathology Verification):   | Adenosis of breast, sclerosing  |
| Normal:   | 0%  |
| Lesional:   | 100%  |
| Tumor:  | 0%  |
| Tumor Hypo/Acellular Stroma:                      | 0%  |
| Tumor Hypercellular Stroma:                       | 0%  |
| Necrosis:   | 0%  |
| Pathology Verification notes from H&E review:     | 35% glandular epithelium, 35% fibrous stroma, 30% fat, microcalcification present |
| CASE Diagnosis (from medical center path report): | Adenocarcinoma of breast, ductal  |
| Age:  | 51  |
| Gender:   | Female  |
| Race:   | Not reported  |



[View online »](#)

|                              |  |
|------------------------------|--|
| Tumor Grade:                 | Nottingham G3: 8-9 points High combined grade (unfavorable)  |
| Minimum Stage Grouping:      | IV   |
| T (Extent of Primary Tumor): | T3   |
| N (Lymph node metastasis):   | N1biii   |
| M (Distant metastasis):      | M1   |
| Diagnostic Test Results:     | Progesterone receptor ~ PR ! by IHC,Positive; Estrogen receptor ~ ER ! by IHC,Negative; HER2 ~ ERBB2 ~ Neu ! by IHC,Positive |
| Storage:                     | Store FFPE tissue sections at +4°C.  |
| Stability:                   | All FFPE tissue sections are stable for 1 year from date of purchase.  |

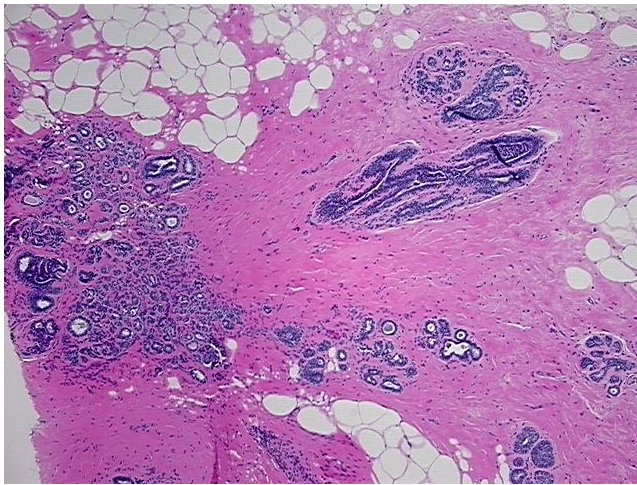
**Product images:**

4x Image

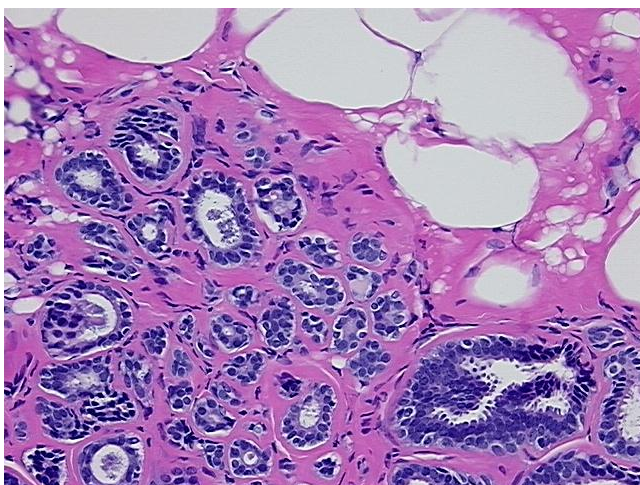

20x Image