

## Product datasheet for **CS701047**

### Tissue FFPE Sections, Prostate

#### Product data:

Product Type:	FFPE Sections
Disease State:	Other Disease
Diagnosis Category:	Benign Prostatic Hyperplasia (BPH)
Tissue:	Prostate
Frozen Sample ID:	PA15476787
Case ID:	CI0000000450
Tissue of Origin:	Prostate
Site of Finding:	Prostate
Appearance:	L
Sample Diagnosis (from Pathology Verification):	Hyperplasia of prostate
Normal:	0%
Lesional:	100%
Tumor:	0%
Tumor Hypo/Acellular Stroma:	0%
Tumor Hypercellular Stroma:	0%
Necrosis:	0%
Pathology Verification notes from H&E review:	60% epithelium, 40% fibromuscular stroma; focal atypia suggestive of atypical adenomatous hyperplasia, please see original pathology report
CASE Diagnosis (from medical center path report):	Adenomatous hyperplasia of prostate, atypical
Age:	76
Gender:	Male
Race:	Not reported



[View online »](#)

**Diagnostic Test Results:** Cytokeratin, high mW ~ 34BE12 ~ CK903 ! by IHC,Positive

**Storage:** Store FFPE tissue sections at +4°C.

**Stability:** All FFPE tissue sections are stable for 1 year from date of purchase.

**Product images:**

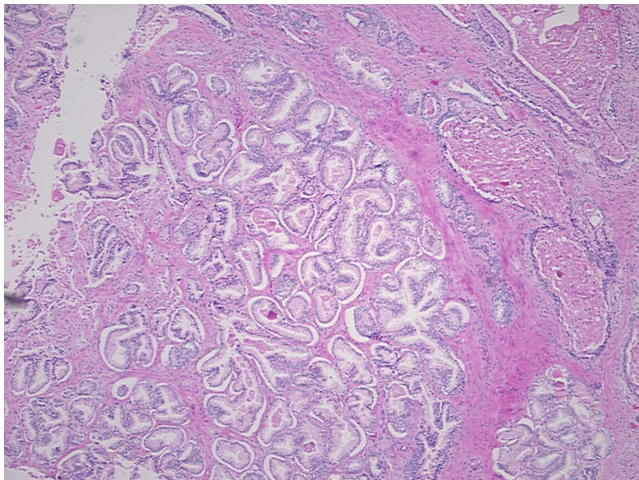

4x Image

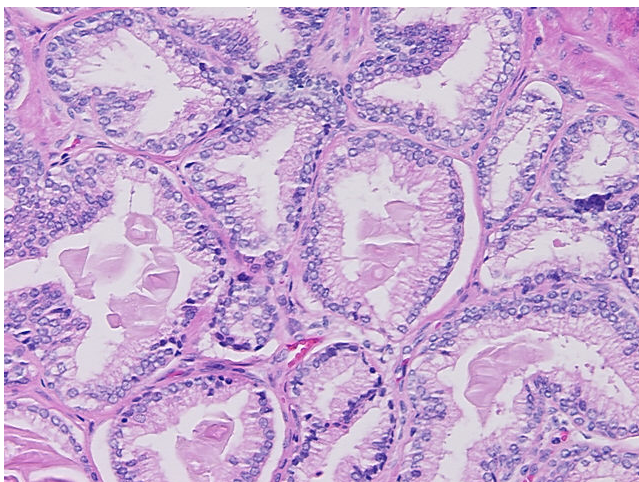

20x Image