

Product datasheet for **CS644378**

Frozen Tissue Sections, Liver

Product data:

Product Type:	Frozen Sections
Disease State:	Other Disease
Diagnosis Category:	Dysplasia
Tissue:	Liver
Frozen Sample ID:	FR000380DE
Case ID:	CU0000014036
Tissue of Origin:	Liver
Site of Finding:	Liver
Appearance:	L
Sample Diagnosis (from Pathology Verification):	Dysplasia of liver
Normal:	0%
Lesional:	100%
Tumor:	0%
Tumor Hypo/Acellular Stroma:	0%
Tumor Hypercellular Stroma:	0%
Necrosis:	0%
Pathology Verification notes from H&E review:	Lesion (100%): Dysplasia, liver cell 5%, Cirrhosis of liver 95%; Inflammation: Severe Lymphoplasmacytic infiltrate; Non Tumor Structures: 100% No normal architecture
CASE Diagnosis (from medical center path report):	Carcinoma of liver, hepatocellular
Age:	51
Gender:	Female
Tumor Grade:	AJCC G1: Well differentiated



[View online »](#)

Minimum Stage Grouping:	I
T (Extent of Primary Tumor):	T1
N (Lymph node metastasis):	NX
M (Distant metastasis):	MX
Diagnostic Test Results:	PAS ~ Periodic acid-Schiff stain,Negative; Trichrome - Masson stain,Cirrhosis; Reticulin stain,Cirrhosis; Iron stain, Perls ~ Iron stain, Prussian blue,Negative
Storage:	Store frozen tissue sections at -80°C.
Stability:	All frozen tissue sections are stable for 1 year from date of purchase if stored at -80°C without repeated freeze/thaws.

Product images:

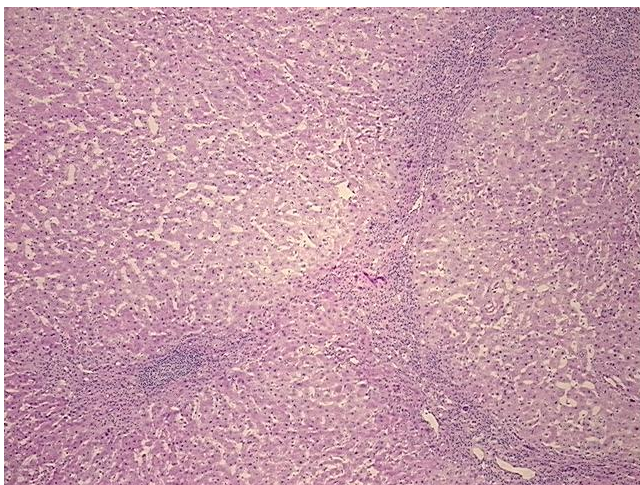

4x Image

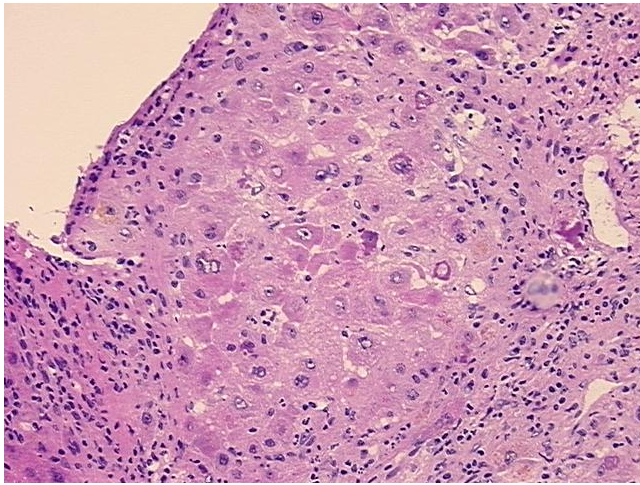

20x Image