

## Product datasheet for **CS643568**

### Frozen Tissue Sections, Prostate

#### Product data:

Product Type:	Frozen Sections
Disease State:	Cancer
Diagnosis Category:	Prostate Cancer
Tissue:	Prostate
Frozen Sample ID:	FR00036C56
Case ID:	CU0000012839
Tissue of Origin:	Prostate
Site of Finding:	Prostate
Appearance:	Tumor
Sample Diagnosis (from Pathology Verification):	Adenocarcinoma of prostate
Normal:	80%
Lesional:	0%
Tumor:	20%
Tumor Hypo/Acellular Stroma:	0%
Tumor Hypercellular Stroma:	0%
Necrosis:	0%
Pathology Verification notes from H&E review:	Non Tumor Structures: 20% Epithelium, 80% Fibromuscular stroma
CASE Diagnosis (from medical center path report):	Adenocarcinoma of prostate
Age:	53
Gender:	Male
Tumor Grade:	Gleason Score: 4+3=7/10



[View online »](#)

Minimum Stage Grouping:	III
T (Extent of Primary Tumor):	pT3a
N (Lymph node metastasis):	pN0
M (Distant metastasis):	pMX
Storage:	Store frozen tissue sections at -80°C.
Stability:	All frozen tissue sections are stable for 1 year from date of purchase if stored at -80°C without repeated freeze/thaws.

### Product images:

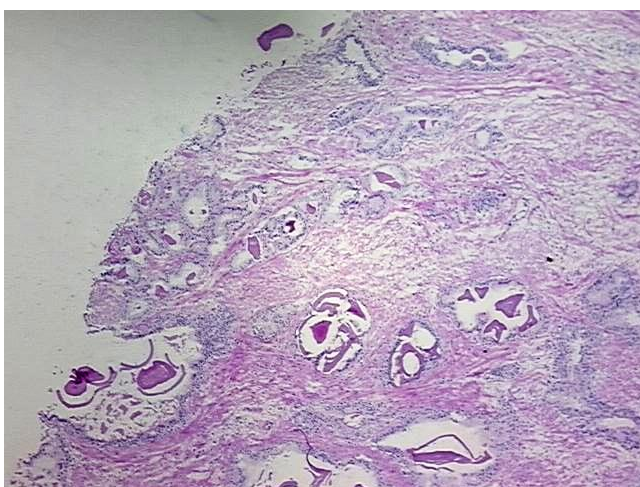

4x Image

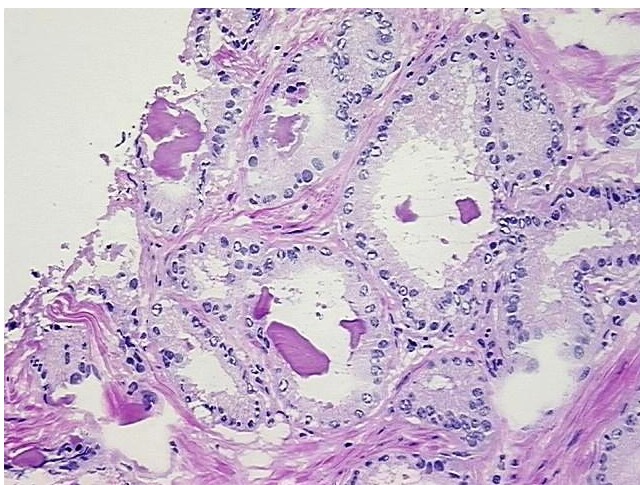

20x Image