

Product datasheet for **CS642358**

Frozen Tissue Sections, Small intestine

Product data:

| | |
|---|---|
| Product Type: | Frozen Sections |
| Disease State: | Normal |
| Diagnosis Category: | Normal |
| Tissue: | Small intestine |
| Frozen Sample ID: | FR65EE0C56 |
| Case ID: | CU0000012588 |
| Tissue of Origin: | Small intestine |
| Site of Finding: | Small intestine |
| Appearance: | R |
| Sample Diagnosis (from Pathology Verification): | Within normal limits |
| Normal: | 100% |
| Lesional: | 0% |
| Tumor: | 0% |
| Tumor Hypo/Acellular Stroma: | 0% |
| Tumor Hypercellular Stroma: | 0% |
| Necrosis: | 0% |
| Pathology Verification notes from H&E review: | Non Tumor Structures: 40% Mucosa, 30% Submucosa, 30% Muscle |
| CASE Diagnosis (from medical center path report): | Adenocarcinoma of lung, metastatic |
| Age: | 77 |
| Gender: | Male |
| Tumor Grade: | AJCC G3: Poorly differentiated |



[View online »](#)

| | |
|------------------------------|--|
| Minimum Stage Grouping: | IV |
| T (Extent of Primary Tumor): | TX |
| N (Lymph node metastasis): | N3 |
| M (Distant metastasis): | M1 |
| Diagnostic Test Results: | Mucicarmine,Positive; Thyroid transcription factor 1 ~ TTF1 ! by IHC,Positive |
| Storage: | Store frozen tissue sections at -80°C. |
| Stability: | All frozen tissue sections are stable for 1 year from date of purchase if stored at -80°C without repeated freeze/thaws. |

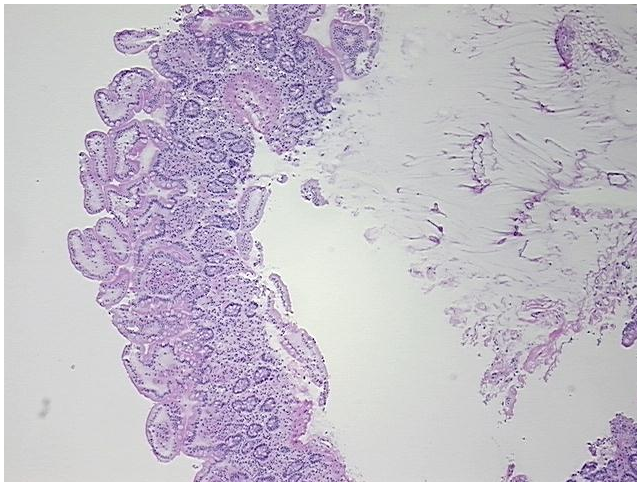
Product images:

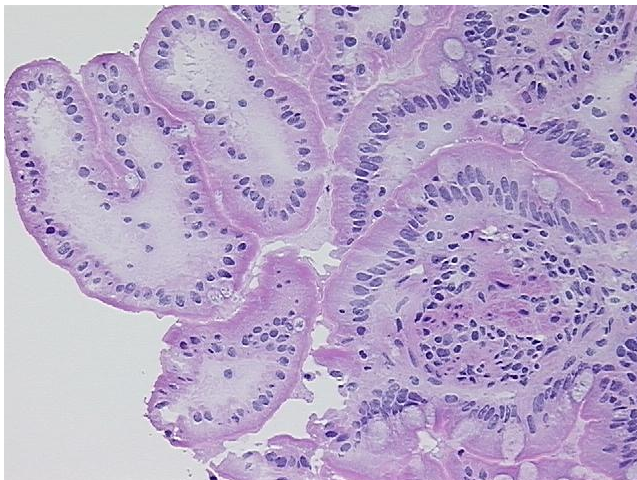

4x Image



20x Image