

Product datasheet for **CS642357**

Frozen Tissue Sections, Small intestine

Product data:

Product Type:	Frozen Sections
Disease State:	Normal
Diagnosis Category:	Normal
Tissue:	Small intestine
Frozen Sample ID:	FR65EE0C55
Case ID:	CU0000012588
Tissue of Origin:	Small intestine
Site of Finding:	Small intestine
Appearance:	R
Sample Diagnosis (from Pathology Verification):	Within normal limits
Normal:	100%
Lesional:	0%
Tumor:	0%
Tumor Hypo/Acellular Stroma:	0%
Tumor Hypercellular Stroma:	0%
Necrosis:	0%
Pathology Verification notes from H&E review:	Non Tumor Structures: 40% Mucosa, 30% Submucosa, 30% Muscle
CASE Diagnosis (from medical center path report):	Adenocarcinoma of lung, metastatic
Age:	77
Gender:	Male
Tumor Grade:	AJCC G3: Poorly differentiated

[View online »](#)

Minimum Stage Grouping:	IV
T (Extent of Primary Tumor):	TX
N (Lymph node metastasis):	N3
M (Distant metastasis):	M1
Diagnostic Test Results:	Mucicarmine,Positive; Thyroid transcription factor 1 ~ TTF1 ! by IHC,Positive
Storage:	Store frozen tissue sections at -80°C.
Stability:	All frozen tissue sections are stable for 1 year from date of purchase if stored at -80°C without repeated freeze/thaws.

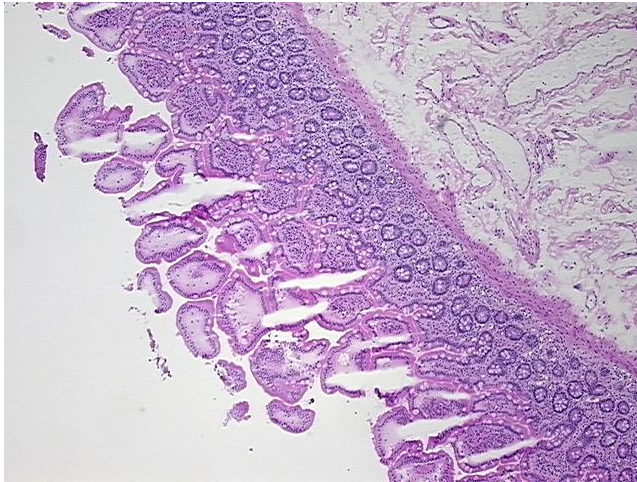
Product images:

4x Image

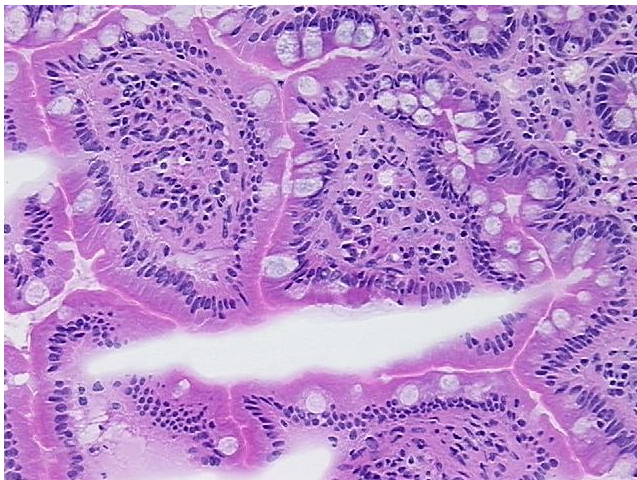

20x Image