

Product datasheet for **CS638820**

Frozen Tissue Sections, Adrenal gland

Product data:

Product Type:	Frozen Sections
Disease State:	Other Disease
Diagnosis Category:	Benign Tumors
Tissue:	Adrenal gland
Frozen Sample ID:	FR0002C6DD
Case ID:	CU0000011449
Tissue of Origin:	Adrenal gland
Site of Finding:	Adrenal gland
Appearance:	T
Sample Diagnosis (from Pathology Verification):	Pheochromocytoma
Normal:	20%
Lesional:	0%
Tumor:	78%
Tumor Hypo/Acellular Stroma:	2%
Tumor Hypercellular Stroma:	0%
Necrosis:	0%
CASE Diagnosis (from medical center path report):	Pheochromocytoma
Age:	21
Gender:	Female
Tumor Grade:	Not Reported
Minimum Stage Grouping:	Not Reported



[View online »](#)

T (Extent of Primary Tumor):	Not Reported
N (Lymph node metastasis):	Not Reported
M (Distant metastasis):	Not Reported
Diagnostic Test Results:	Smooth muscle actin ~ SMA ~ Alpha-SMA ! by IHC,Positive; CD34 ~ HPCA ! by IHC,Positive
Storage:	Store frozen tissue sections at -80°C.
Stability:	All frozen tissue sections are stable for 1 year from date of purchase if stored at -80°C without repeated freeze/thaws.

Product images:

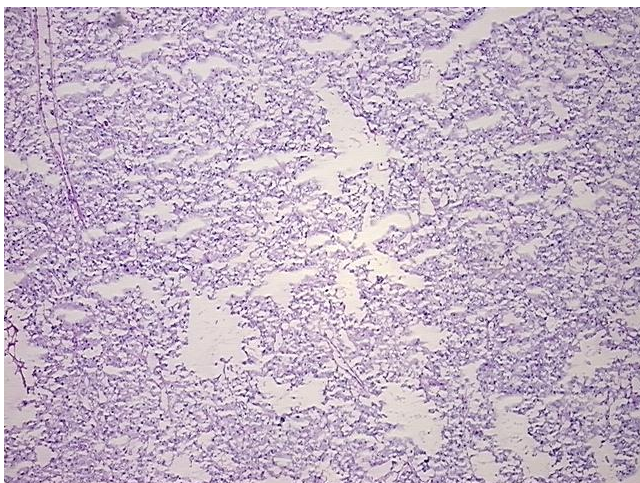

4x Image

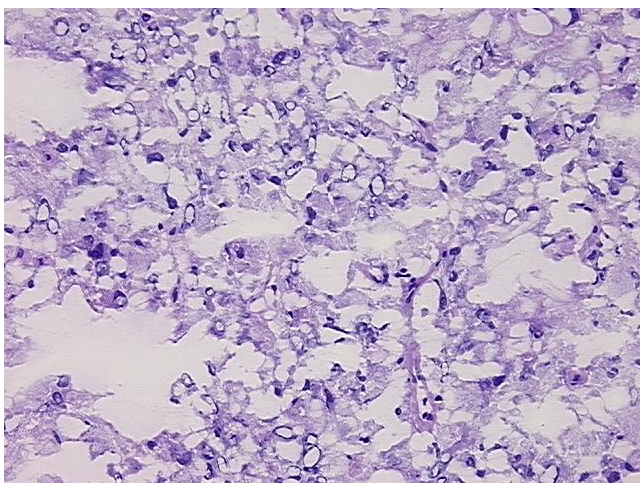

20x Image