

Product datasheet for **CS633308**

Frozen Tissue Sections, Testis

Product data:

| | |
|---|--|
| Product Type: | Frozen Sections |
| Disease State: | Other Disease |
| Diagnosis Category: | Germ Cell Tumor |
| Tissue: | Testis |
| Frozen Sample ID: | FR0002F59B |
| Case ID: | CU0000006907 |
| Tissue of Origin: | Testis |
| Site of Finding: | Testis |
| Appearance: | T |
| Sample Diagnosis (from Pathology Verification): | Intratubular germ cell neoplasia of testis |
| Normal: | 45% |
| Lesional: | 0% |
| Tumor: | 55% |
| Tumor Hypo/Acellular Stroma: | 0% |
| Tumor Hypercellular Stroma: | 0% |
| Necrosis: | 0% |
| CASE Diagnosis (from medical center path report): | Seminoma of testis |
| Age: | 20 |
| Gender: | Male |
| Tumor Grade: | Not Reported |
| Minimum Stage Grouping: | IA |



[View online »](#)

| | |
|------------------------------|--|
| T (Extent of Primary Tumor): | T1 |
| N (Lymph node metastasis): | NX |
| M (Distant metastasis): | MX |
| Diagnostic Test Results: | CD227 ~ MUC1 ~ EMA ~ CA15-3 ! by IHC,Negative; Cytokeratin (Pan) ~ Keratin, Pan ! by IHC,Negative; Placental alkaline phosphatase ~ PLAP ! by IHC,Positive; Human chorionic gonadotropin ~ HCG ! by IHC,Negative; CD30 ~ Ki1 ! by IHC,Negative |
| Storage: | Store frozen tissue sections at -80°C. |
| Stability: | All frozen tissue sections are stable for 1 year from date of purchase if stored at -80°C without repeated freeze/thaws. |

Product images:

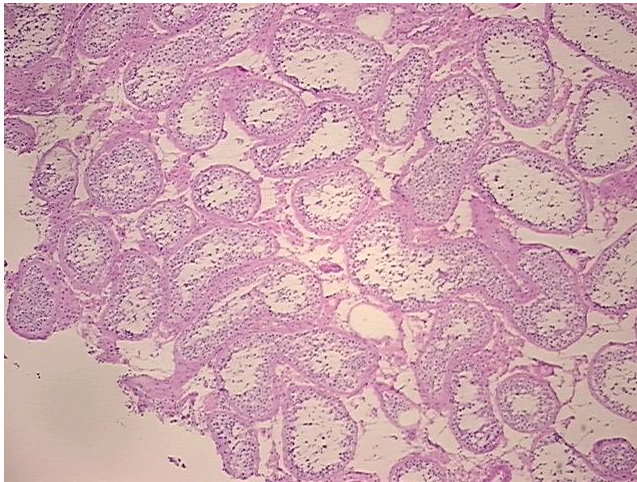

4x Image

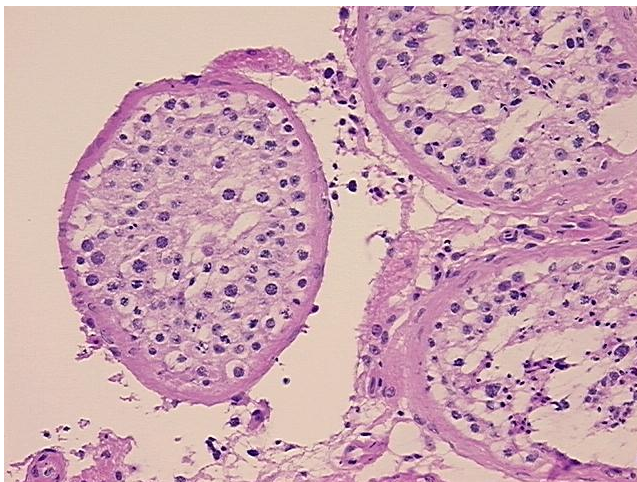

20x Image