

Product datasheet for **CS633306**

Frozen Tissue Sections, Testis

Product data:

Product Type:	Frozen Sections
Disease State:	Cancer
Diagnosis Category:	Germ Cell Tumor
Tissue:	Testis
Frozen Sample ID:	FR0002F598
Case ID:	CU0000006907
Tissue of Origin:	Testis
Site of Finding:	Testis
Appearance:	T
Sample Diagnosis (from Pathology Verification):	Seminoma of testis
Normal:	0%
Lesional:	0%
Tumor:	90%
Tumor Hypo/Acellular Stroma:	0%
Tumor Hypercellular Stroma:	10%
Necrosis:	0%
CASE Diagnosis (from medical center path report):	Seminoma of testis
Age:	20
Gender:	Male
Tumor Grade:	Not Reported
Minimum Stage Grouping:	IA



[View online »](#)

T (Extent of Primary Tumor):	T1
N (Lymph node metastasis):	NX
M (Distant metastasis):	MX
Diagnostic Test Results:	CD227 ~ MUC1 ~ EMA ~ CA15-3 ! by IHC,Negative; Cytokeratin (Pan) ~ Keratin, Pan ! by IHC,Negative; Placental alkaline phosphatase ~ PLAP ! by IHC,Positive; Human chorionic gonadotropin ~ HCG ! by IHC,Negative; CD30 ~ Ki1 ! by IHC,Negative
Storage:	Store frozen tissue sections at -80°C.
Stability:	All frozen tissue sections are stable for 1 year from date of purchase if stored at -80°C without repeated freeze/thaws.

Product images:

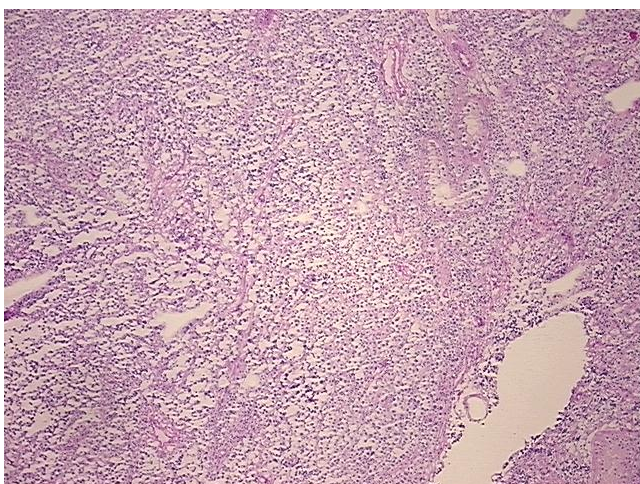

4x Image

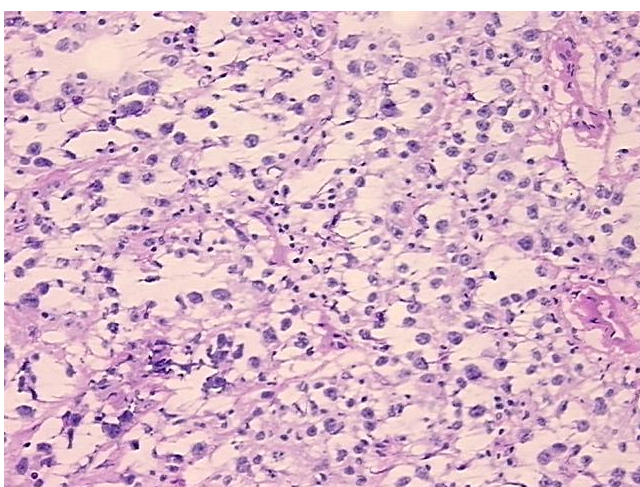

20x Image