

Product datasheet for **CS631040**

Frozen Tissue Sections, Parathyroid gland

Product data:

| | |
|---|--|
| Product Type: | Frozen Sections |
| Disease State: | Other Disease |
| Diagnosis Category: | Benign Tumors |
| Tissue: | Parathyroid gland |
| Frozen Sample ID: | FR00022B67 |
| Case ID: | CU0000006667 |
| Tissue of Origin: | Parathyroid gland |
| Site of Finding: | Parathyroid gland |
| Appearance: | T |
| Sample Diagnosis (from Pathology Verification): | Adenoma of parathyroid gland |
| Normal: | 10% |
| Lesional: | 0% |
| Tumor: | 80% |
| Tumor Hypo/Acellular Stroma: | 0% |
| Tumor Hypercellular Stroma: | 10% |
| Necrosis: | 0% |
| CASE Diagnosis (from medical center path report): | Adenocarcinoma of breast, lobular |
| Age: | 82 |
| Gender: | Female |
| Tumor Grade: | Nottingham G1: 3-5 points Low combined grade (favorable) |
| Minimum Stage Grouping: | I |



[View online »](#)

| | |
|------------------------------|--|
| T (Extent of Primary Tumor): | T1a |
| N (Lymph node metastasis): | NX |
| M (Distant metastasis): | MX |
| Diagnostic Test Results: | Cytokeratin AE1/AE3 ~ AE1/AE3 ! by IHC,Positive |
| Storage: | Store frozen tissue sections at -80°C. |
| Stability: | All frozen tissue sections are stable for 1 year from date of purchase if stored at -80°C without repeated freeze/thaws. |

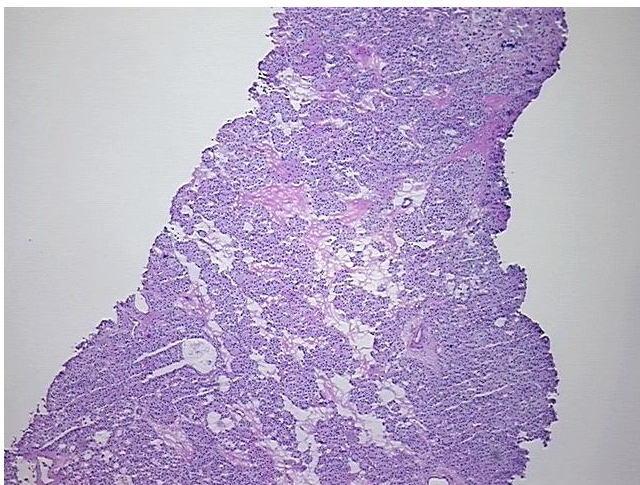
Product images:

4x Image

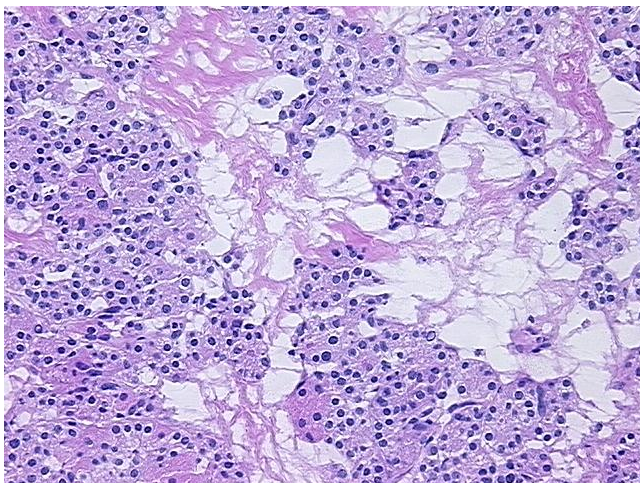

20x Image