

Product datasheet for **CS630667**

Frozen Tissue Sections, Unknown tissue

Product data:

Product Type:	Frozen Sections
Disease State:	Cancer
Diagnosis Category:	Cancer of Unknown Origin
Tissue:	Unknown origin
Frozen Sample ID:	FR0002294B
Case ID:	CU0000006637
Tissue of Origin:	Unknown tissue
Site of Finding:	Mediastinum
Appearance:	T
Sample Diagnosis (from Pathology Verification):	Carcinoma of unknown origin, metastatic
Normal:	0%
Lesional:	0%
Tumor:	45%
Tumor Hypo/Acellular Stroma:	50%
Tumor Hypercellular Stroma:	0%
Necrosis:	5%
Pathology Verification notes from H&E review:	Tumor Stroma (Hypo/Acellular): Hyalinization; Inflammation: Mild Lymphoid infiltrate
CASE Diagnosis (from medical center path report):	Carcinoma of unknown origin, metastatic
Age:	72
Gender:	Female
Tumor Grade:	AJCC G3: Poorly differentiated



[View online »](#)

Minimum Stage Grouping:	Not Reported
T (Extent of Primary Tumor):	See Other Pathology Notes
N (Lymph node metastasis):	Not Reported
M (Distant metastasis):	Not Reported
Diagnostic Test Results:	CD227 ~ MUC1 ~ EMA ~ CA15-3 ! by IHC,Positive; Cytokeratin CAM5.2 ~ CAM5.2 ! by IHC,Positive; CD79a ~ Ig alpha ! by IHC,Negative; CD30 ~ Ki1 ! by IHC,Negative; Cytokeratin AE1/AE3 ~ AE1/AE3 ! by IHC,Positive; CD20 ~ B1 ~ Leu16 ! by IHC,N
Storage:	Store frozen tissue sections at -80°C.
Stability:	All frozen tissue sections are stable for 1 year from date of purchase if stored at -80°C without repeated freeze/thaws.

Product images:

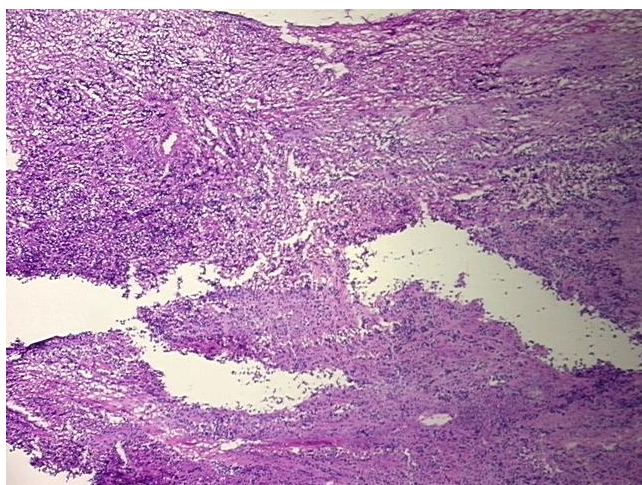

4x Image

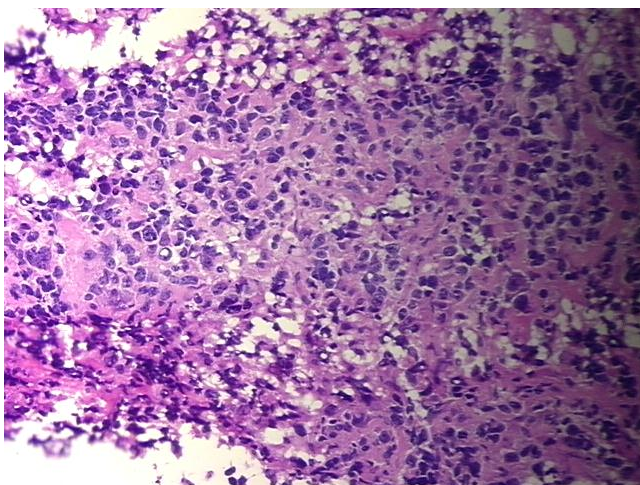

20x Image