

## Product datasheet for **CS629682**

### Frozen Tissue Sections, Breast

#### Product data:

Product Type:	Frozen Sections
Disease State:	Cancer
Diagnosis Category:	Breast Cancer
Tissue:	Breast
Frozen Sample ID:	FR0001D992
Case ID:	CU00000006560
Tissue of Origin:	Breast
Site of Finding:	Breast
Appearance:	T
Sample Diagnosis (from Pathology Verification):	Carcinoma in situ of breast, ductal, papillary
Normal:	65%
Lesional:	0%
Tumor:	20%
Tumor Hypo/Acellular Stroma:	0%
Tumor Hypercellular Stroma:	15%
Necrosis:	0%
Pathology Verification notes from H&E review:	normal: 5% glandular epithelium, 80% stroma, 15% adipose tissue



**CASE Diagnosis (from medical center path report):** Carcinoma in situ of breast, micropapillary

**Age:** 45

**Gender:** Female

**Tumor Grade:** DCIS: Low grade

**T (Extent of Primary Tumor):** Tis

**N (Lymph node metastasis):** NX

**M (Distant metastasis):** MX

**Storage:** Store frozen tissue sections at -80°C.

**Stability:** All frozen tissue sections are stable for 1 year from date of purchase if stored at -80°C without repeated freeze/thaws.

**Product images:**

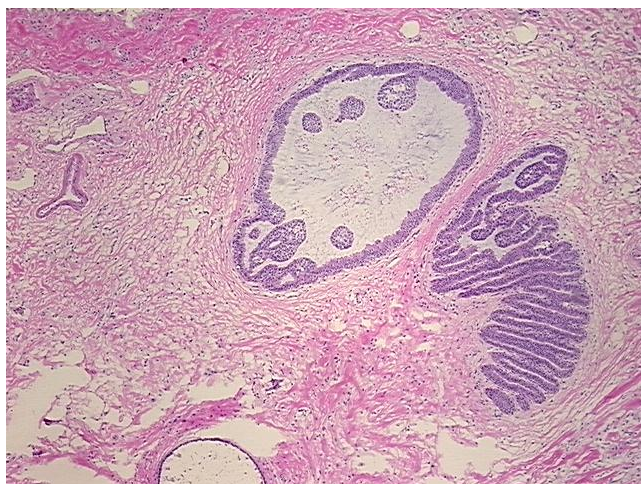

4x Image

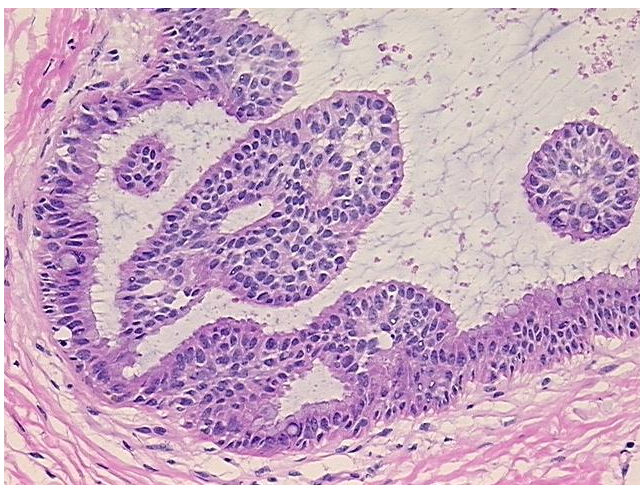

20x Image