

Product datasheet for **CS629547**

Frozen Tissue Sections, Metastasis, unknown source

Product data:

Product Type:	Frozen Sections
Disease State:	Cancer
Diagnosis Category:	Cancer of Unknown Origin
Tissue:	Unknown origin
Frozen Sample ID:	FR0001D761
Case ID:	CU0000006541
Tissue of Origin:	Metastasis, unknown source
Site of Finding:	Peritoneum
Appearance:	T
Sample Diagnosis (from Pathology Verification):	Adenocarcinoma of unknown origin, metastatic
Normal:	0%
Lesional:	0%
Tumor:	90%
Tumor Hypo/Acellular Stroma:	0%
Tumor Hypercellular Stroma:	10%
Necrosis:	0%
Pathology Verification notes from H&E review:	This is a histologically unusual case. The diagnosis of endometrioid adenocarcinoma, microglandular variant is favored. As possible primary site, the right fallopian tube or the pelvic peritoneum can be considered
CASE Diagnosis (from medical center path report):	Adenocarcinoma of unknown origin, metastatic
Age:	42
Gender:	Female



[View online »](#)

Tumor Grade:	Not Reported
T (Extent of Primary Tumor):	Other Tumor Stage
Diagnostic Test Results:	CD227 ~ MUC1 ~ EMA ~ CA15-3 ! by IHC,Positive; Thyroglobulin ~ TGB ~ THYRO,Negative; S100 protein,Negative; Progesterone receptor ~ PR ! by IHC,Positive; Placental alkaline phosphatase ~ PLAP ! by IHC,Negative; Estrogen receptor ~ ER ! by
Storage:	Store frozen tissue sections at -80°C.
Stability:	All frozen tissue sections are stable for 1 year from date of purchase if stored at -80°C without repeated freeze/thaws.

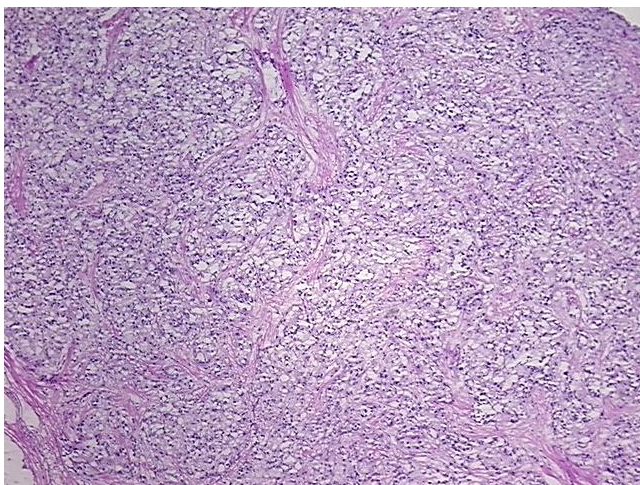
Product images:

4x Image

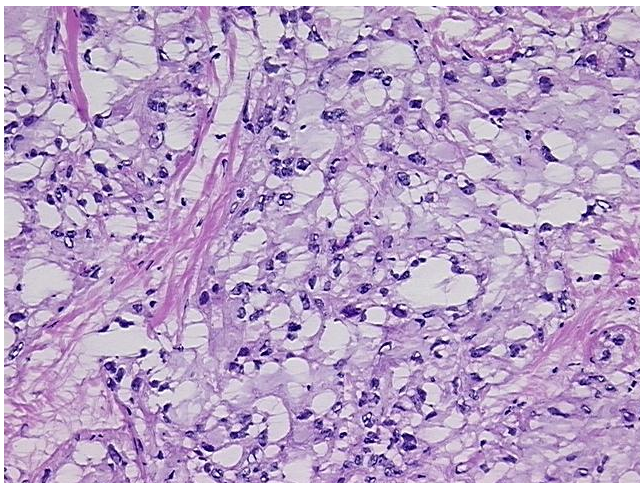

20x Image