

Product datasheet for **CS629228**

Frozen Tissue Sections, Retroperitoneal region

Product data:

Product Type:	Frozen Sections
Disease State:	Cancer
Diagnosis Category:	Sarcoma
Tissue:	Retroperitoneal region
Frozen Sample ID:	FR00024ECF
Case ID:	CU0000006499
Tissue of Origin:	Retroperitoneal region
Site of Finding:	Abdominal wall
Appearance:	Tumor
Sample Diagnosis (from Pathology Verification):	Liposarcoma, metastatic
Normal:	0%
Lesional:	0%
Tumor:	60%
Tumor Hypo/Acellular Stroma:	30%
Tumor Hypercellular Stroma:	10%
Necrosis:	0%
Pathology Verification notes from H&E review:	Tumor Stroma (Hypo/Acellular): Myxoid
CASE Diagnosis (from medical center path report):	Liposarcoma, metastatic
Age:	61
Gender:	Female
Tumor Grade:	AJCC G1: Well differentiated



[View online »](#)

Minimum Stage Grouping:	IV
T (Extent of Primary Tumor):	pTX
N (Lymph node metastasis):	pNX
M (Distant metastasis):	pM1
Storage:	Store frozen tissue sections at -80°C.
Stability:	All frozen tissue sections are stable for 1 year from date of purchase if stored at -80°C without repeated freeze/thaws.

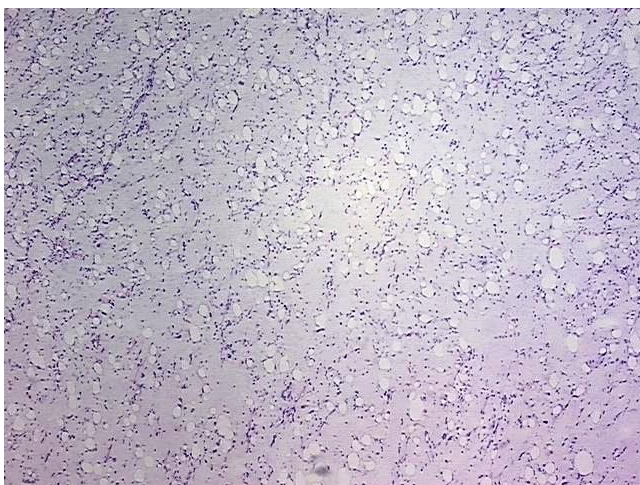
Product images:

4x Image

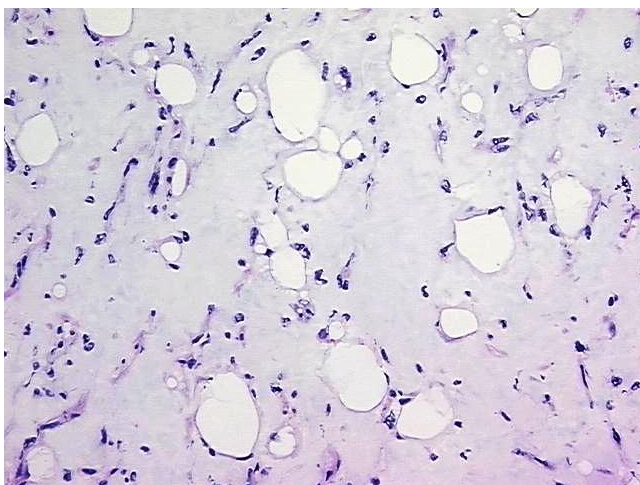

20x Image