

Product datasheet for **CS627671**

Frozen Tissue Sections, Lymphoid tissue

Product data:

Product Type:	Frozen Sections
Disease State:	Cancer
Diagnosis Category:	Lymphoma
Tissue:	Lymphoid tissue
Frozen Sample ID:	FR0001EDF3
Case ID:	CU0000006252
Tissue of Origin:	Lymphoid tissue
Site of Finding:	Lymph node
Appearance:	T
Sample Diagnosis (from Pathology Verification):	Lymphoma, follicular
Normal:	30%
Lesional:	0%
Tumor:	10%
Tumor Hypo/Acellular Stroma:	10%
Tumor Hypercellular Stroma:	50%
Necrosis:	0%
Pathology Verification notes from H&E review:	Tumor hypercellular stroma: 50% sclerotic fibrous tissue
CASE Diagnosis (from medical center path report):	Lymphoma, follicular
Age:	62
Gender:	Female
Tumor Grade:	WHO Grade I



[View online »](#)

Minimum Stage Grouping:	I
T (Extent of Primary Tumor):	Not applicable
N (Lymph node metastasis):	Not applicable
M (Distant metastasis):	Not applicable
Diagnostic Test Results:	Congo red,Negative
Storage:	Store frozen tissue sections at -80°C.
Stability:	All frozen tissue sections are stable for 1 year from date of purchase if stored at -80°C without repeated freeze/thaws.

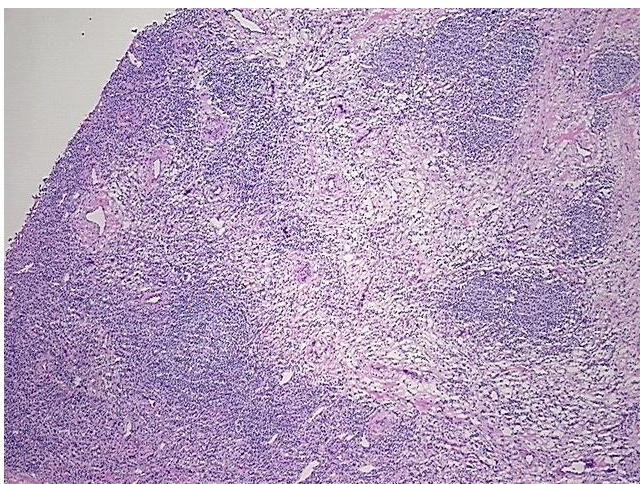
Product images:

4x Image

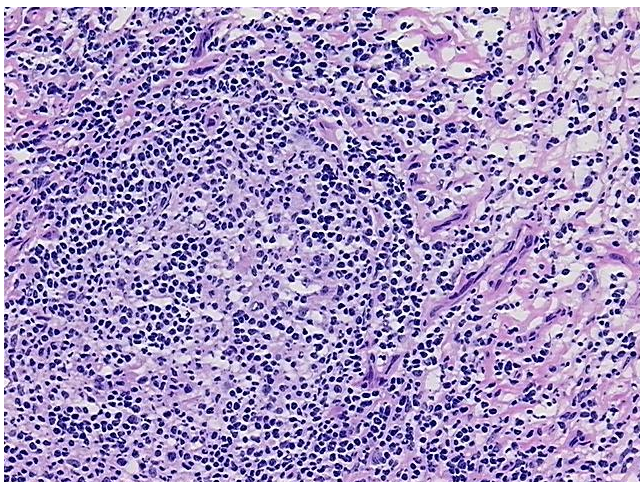

20x Image