**OriGene Technologies, Inc.**
9620 Medical Center Drive, Ste 200
Rockville, MD 20850, US
Phone: +1-888-267-4436
https://www.origene.com
techsupport@origene.com
EU: info-de@origene.com
CN: techsupport@origene.cn

# Product datasheet for CS627148

## Frozen Tissue Sections, Neurovascular bundle

### Product data:

| | |
|---|---|
| **Product Type:** | Frozen Sections |
| **Disease State:** | Other Disease |
| **Diagnosis Category:** | Atherosclerosis |
| **Tissue:** | Artery |
| **Frozen Sample ID:** | FR000244DB |
| **Case ID:** | CU0000006209 |
| **Tissue of Origin:** | Neurovascular bundle |
| **Site of Finding:** | Neurovascular bundle |
| **Appearance:** | L |
| **Sample Diagnosis (from Pathology Verification):** | Atherosclerosis |
| **Normal:** | 30% |
| **Lesional:** | 70% |
| **Tumor:** | 0% |
| **Tumor Hypo/Acellular Stroma:** | 0% |
| **Tumor Hypercellular Stroma:** | 0% |
| **Necrosis:** | 0% |
| **Pathology Verification notes from H&E review:** | lesion:75% vessel, 25% atherosclerotic debris |

View online »

This product is to be used for laboratory only. Not for diagnostic or therapeutic use.
©2025 OriGene Technologies, Inc., 9620 Medical Center Drive, Ste 200, Rockville, MD 20850, US

| | |
|---|---|
| **CASE Diagnosis (from medical center path report):** | Osteomyelitis |
| **Age:** | 48 |
| **Gender:** | Male |
| **Storage:** | Store frozen tissue sections at -80°C. |
| **Stability:** | All frozen tissue sections are stable for 1 year from date of purchase if stored at -80°C without repeated freeze/thaws. |

## Product images:

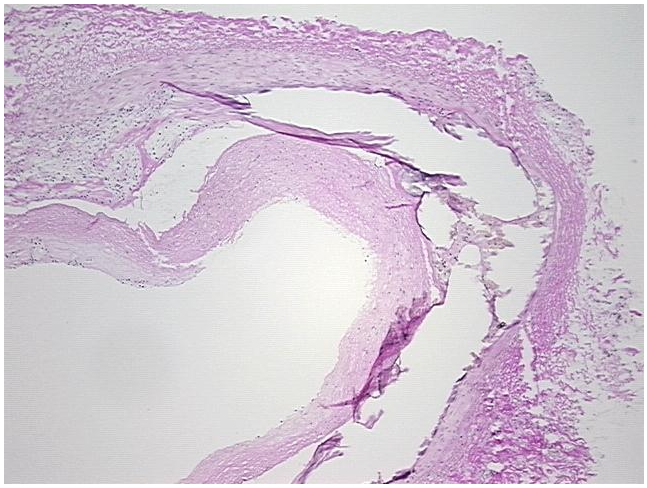

4x Image

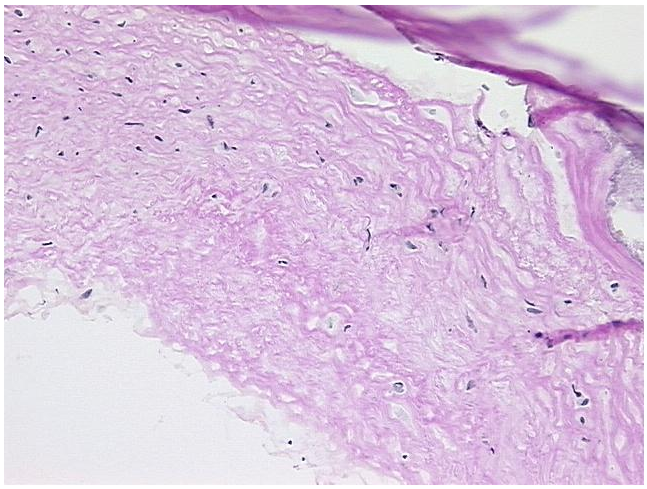

20x Image

This product is to be used for laboratory only. Not for diagnostic or therapeutic use.
©2025 OriGene Technologies, Inc., 9620 Medical Center Drive, Ste 200, Rockville, MD 20850, US