

Product datasheet for **CS623796**

Frozen Tissue Sections, Skin

Product data:

| | |
|---|--------------------------------|
| Product Type: | Frozen Sections |
| Disease State: | Cancer |
| Diagnosis Category: | Melanoma |
| Tissue: | Skin |
| Frozen Sample ID: | FR0001FAFA |
| Case ID: | CU0000005825 |
| Tissue of Origin: | Skin |
| Site of Finding: | Lymph node |
| Appearance: | Tumor |
| Sample Diagnosis (from Pathology Verification): | Malignant melanoma, metastatic |
| Normal: | 5% |
| Lesional: | 0% |
| Tumor: | 25% |
| Tumor Hypo/Acellular Stroma: | 0% |
| Tumor Hypercellular Stroma: | 15% |
| Necrosis: | 55% |
| CASE Diagnosis (from medical center path report): | Malignant melanoma, metastatic |
| Age: | 32 |
| Gender: | Male |
| Tumor Grade: | Not Reported |
| Minimum Stage Grouping: | III |



[View online »](#)

T (Extent of Primary Tumor): pTX

N (Lymph node metastasis): pN1b

M (Distant metastasis): pMX

Storage: Store frozen tissue sections at -80°C.

Stability: All frozen tissue sections are stable for 1 year from date of purchase if stored at -80°C without repeated freeze/thaws.

Product images:

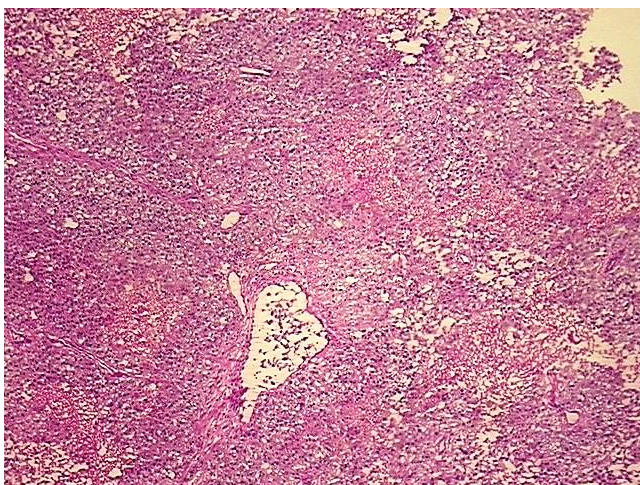

4x Image

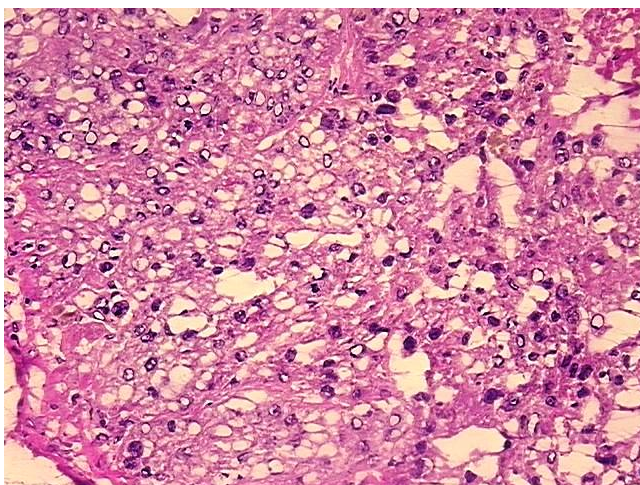

20x Image