

## Product datasheet for **CS621295**

### Frozen Tissue Sections, Metastasis, unknown source

#### Product data:

Product Type:	Frozen Sections
Disease State:	Cancer
Diagnosis Category:	Cancer of Unknown Origin
Tissue:	Unknown origin
Frozen Sample ID:	FR00019256
Case ID:	CU0000005663
Tissue of Origin:	Metastasis, unknown source
Site of Finding:	Brain
Appearance:	T
Sample Diagnosis (from Pathology Verification):	Carcinoma of unknown origin, non-small cell, metastatic
Normal:	0%
Lesional:	0%
Tumor:	90%
Tumor Hypo/Acellular Stroma:	5%
Tumor Hypercellular Stroma:	3%
Necrosis:	2%
Pathology Verification notes from H&E review:	3% lymphoplasmacytic infiltrate
CASE Diagnosis (from medical center path report):	Carcinoma of unknown origin, non-small cell, metastatic
Age:	45
Gender:	Female
Tumor Grade:	Not Reported



[View online »](#)

Minimum Stage Grouping:	Not Reported
T (Extent of Primary Tumor):	Not Reported
N (Lymph node metastasis):	Not Reported
M (Distant metastasis):	Not Reported
Diagnostic Test Results:	Myeloperoxidase ~ MPO ! by IHC,Reported as Performed or Reviewed; CD3 ~ Leu4 ~ UCHT1 ! by IHC,Reported as Performed or Reviewed; Cytokeratin CAM5.2 ~ CAM5.2 ! by IHC,Positive; CD79a ~ Ig alpha ! by IHC,Reported as Performed or Reviewed; Cytokera
Storage:	Store frozen tissue sections at -80°C.
Stability:	All frozen tissue sections are stable for 1 year from date of purchase if stored at -80°C without repeated freeze/thaws.

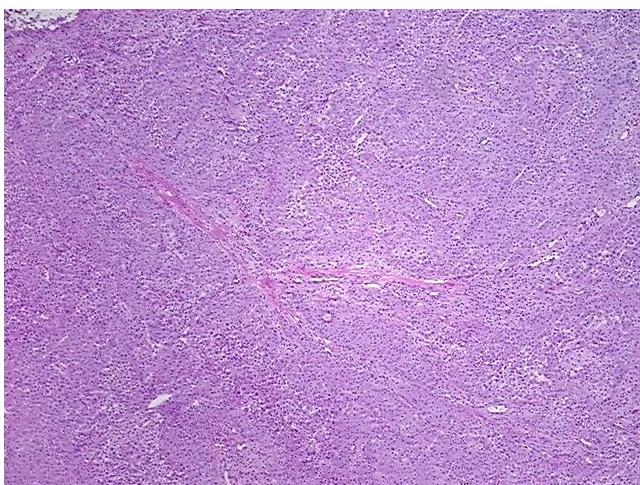
**Product images:**

4x Image

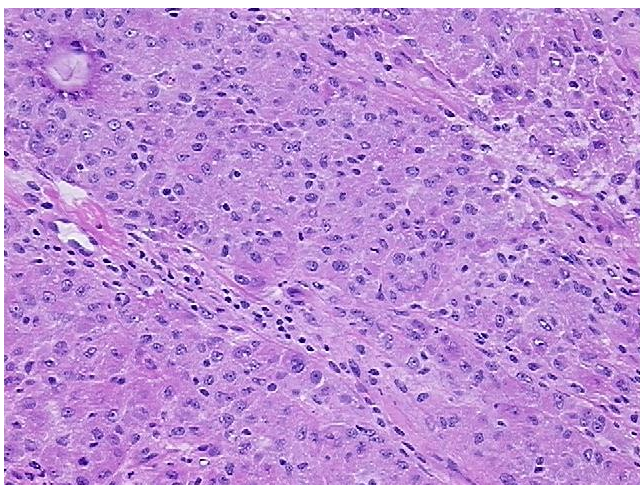

20x Image