

Product datasheet for **CS620933**

Frozen Tissue Sections, Unknown tissue

Product data:

Product Type:	Frozen Sections
Disease State:	Cancer
Diagnosis Category:	Cancer of Unknown Origin
Tissue:	Unknown origin
Frozen Sample ID:	FR00018D24
Case ID:	CU00000005631
Tissue of Origin:	Unknown tissue
Site of Finding:	Brain
Appearance:	T
Sample Diagnosis (from Pathology Verification):	Carcinoma of unknown origin, adenoid cystic, metastatic
Normal:	0%
Lesional:	0%
Tumor:	48%
Tumor Hypo/Acellular Stroma:	50%
Tumor Hypercellular Stroma:	0%
Necrosis:	2%
Pathology Verification notes from H&E review:	Tumor Stroma (Hypo/Acellular): Fibrosis
CASE Diagnosis (from medical center path report):	Carcinoma of unknown origin, adenoid cystic, metastatic
Age:	56
Gender:	Female
Tumor Grade:	AJCC G3: Poorly differentiated



[View online »](#)

Minimum Stage Grouping: IV

T (Extent of Primary Tumor): TX

N (Lymph node metastasis): NX

M (Distant metastasis): M1

Storage: Store frozen tissue sections at -80°C.

Stability: All frozen tissue sections are stable for 1 year from date of purchase if stored at -80°C without repeated freeze/thaws.

Product images:

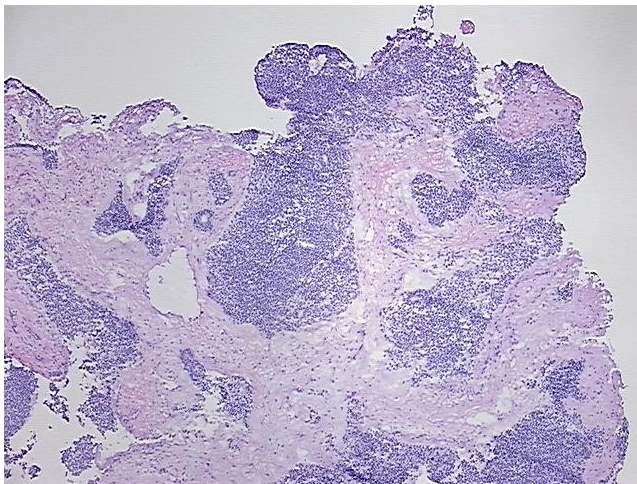

4x Image

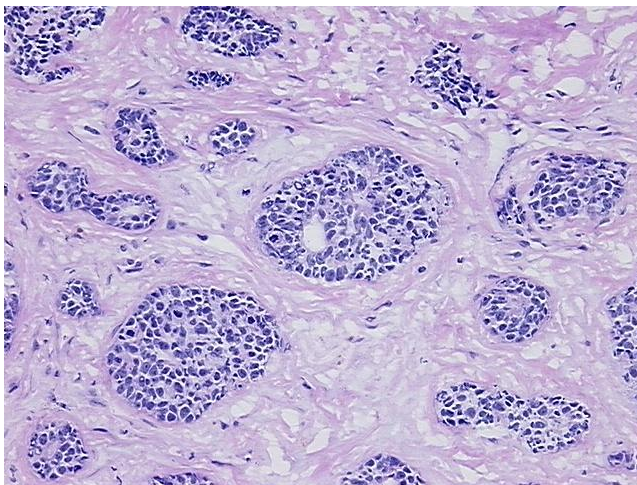

20x Image