

Product datasheet for **CS619880**

Frozen Tissue Sections, Skin

Product data:

| | |
|---|---|
| Product Type: | Frozen Sections |
| Disease State: | Cancer |
| Diagnosis Category: | Melanoma |
| Tissue: | Skin |
| Frozen Sample ID: | FR0001878F |
| Case ID: | CU0000005470 |
| Tissue of Origin: | Skin |
| Site of Finding: | Lymph node |
| Appearance: | T |
| Sample Diagnosis (from Pathology Verification): | Malignant melanoma, metastatic |
| Normal: | 50% |
| Lesional: | 0% |
| Tumor: | 25% |
| Tumor Hypo/Acellular Stroma: | 0% |
| Tumor Hypercellular Stroma: | 0% |
| Necrosis: | 25% |
| Pathology Verification notes from H&E review: | Tumor metastasized to axillary lymph node |
| CASE Diagnosis (from medical center path report): | Malignant melanoma, metastatic |
| Age: | 56 |
| Gender: | Male |
| Tumor Grade: | Not Reported |



[View online »](#)

| | |
|------------------------------|--|
| Minimum Stage Grouping: | IIIA |
| T (Extent of Primary Tumor): | TX |
| N (Lymph node metastasis): | N1a |
| M (Distant metastasis): | MX |
| Storage: | Store frozen tissue sections at -80°C. |
| Stability: | All frozen tissue sections are stable for 1 year from date of purchase if stored at -80°C without repeated freeze/thaws. |

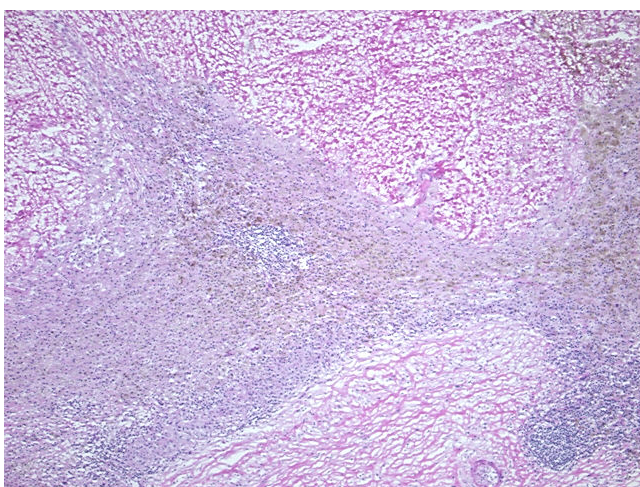
Product images:

4x Image

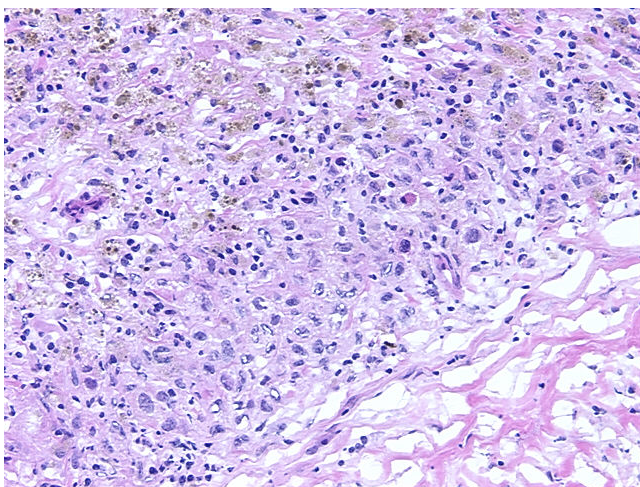

20x Image