

Product datasheet for **CS618084**

Frozen Tissue Sections, Ovary: right

Product data:

Product Type:	Frozen Sections
Disease State:	Other Disease
Diagnosis Category:	Borderline Ovarian Tumor
Tissue:	Ovary
Frozen Sample ID:	FR000165D5
Case ID:	CU00000005299
Tissue of Origin:	Ovary: right
Site of Finding:	Ovary: right
Appearance:	T
Sample Diagnosis (from Pathology Verification):	Tumor of ovary, mucinous, borderline
Normal:	45%
Lesional:	0%
Tumor:	30%
Tumor Hypo/Acellular Stroma:	15%
Tumor Hypercellular Stroma:	10%
Necrosis:	0%
CASE Diagnosis (from medical center path report):	Tumor of ovary, mucinous, borderline
Age:	68
Gender:	Female
Tumor Grade:	Not Reported
Minimum Stage Grouping:	IA

[View online »](#)

T (Extent of Primary Tumor): T1a

N (Lymph node metastasis): NX

M (Distant metastasis): MX

Storage: Store frozen tissue sections at -80°C.

Stability: All frozen tissue sections are stable for 1 year from date of purchase if stored at -80°C without repeated freeze/thaws.

Product images:

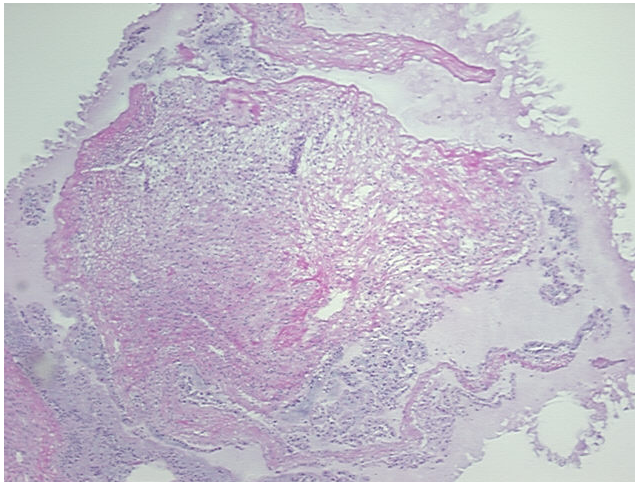

4x Image

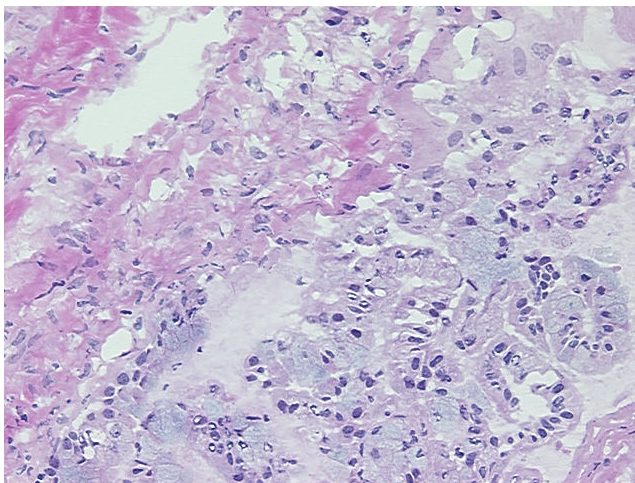

20x Image