

## Product datasheet for **CS617839**

### Frozen Tissue Sections, Metastasis, unknown source

#### Product data:

|   |  |
|---|--|
| Product Type:                                     | Frozen Sections  |
| Disease State:                                    | Cancer   |
| Tissue:   | Unknown tissue   |
| Frozen Sample ID:                                 | FR0001642D   |
| Case ID:  | CU0000005276   |
| Tissue of Origin:                                 | Metastasis, unknown source                             |
| Site of Finding:                                  | Lymph node   |
| Appearance:                                       | Tumor  |
| Sample Diagnosis (from Pathology Verification):   | Carcinoma of unknown origin, squamous cell, metastatic |
| Normal:   | 0%   |
| Lesional:   | 0%   |
| Tumor:  | 75%  |
| Tumor Hypo/Acellular Stroma:                      | 0%   |
| Tumor Hypercellular Stroma:                       | 23%  |
| Necrosis:   | 2%   |
| Pathology Verification notes from H&E review:     | Tumor metastasized to lymph node                       |
| CASE Diagnosis (from medical center path report): | Carcinoma of unknown origin, squamous cell, metastatic |
| Age:  | 59   |
| Gender:   | Male   |
| Tumor Grade:                                      | AJCC G3: Poorly differentiated                         |
| Storage:  | Store frozen tissue sections at -80°C.                 |



[View online »](#)

**Stability:** All frozen tissue sections are stable for 1 year from date of purchase if stored at -80°C without repeated freeze/thaws.

**Product images:**

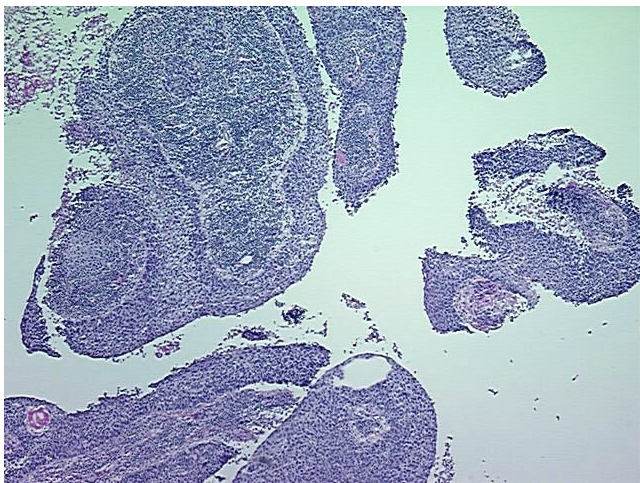

4x Image

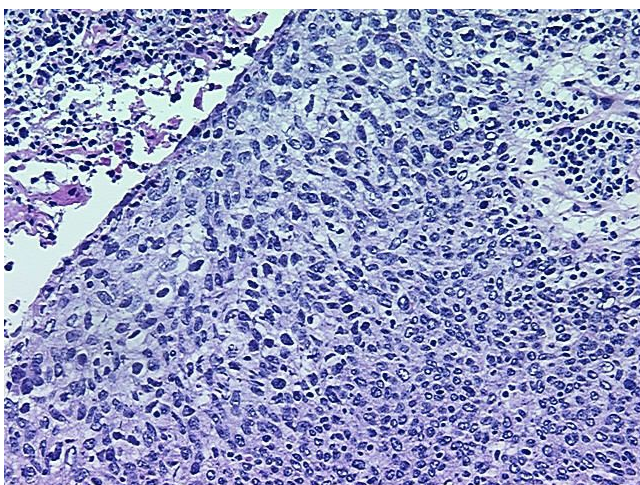

20x Image