

Product datasheet for **CS615060**

Frozen Tissue Sections, Metastasis, unknown source

Product data:

| | |
|---|--|
| Product Type: | Frozen Sections |
| Disease State: | Cancer |
| Tissue: | Unknown tissue |
| Frozen Sample ID: | FR00017085 |
| Case ID: | CU0000005062 |
| Tissue of Origin: | Metastasis, unknown source |
| Site of Finding: | Lymph node |
| Appearance: | Tumor |
| Sample Diagnosis (from Pathology Verification): | Carcinoma of unknown origin, squamous cell, metastatic |
| Normal: | 14% |
| Lesional: | 0% |
| Tumor: | 75% |
| Tumor Hypo/Acellular Stroma: | 10% |
| Tumor Hypercellular Stroma: | 0% |
| Necrosis: | 1% |
| Pathology Verification notes from H&E review: | squamous cell carcinoma metastasized to lymph node |
| CASE Diagnosis (from medical center path report): | Carcinoma of unknown origin, squamous cell, metastatic |
| Age: | 81 |
| Gender: | Male |
| Tumor Grade: | Not Reported |
| Storage: | Store frozen tissue sections at -80°C. |



[View online »](#)

Stability: All frozen tissue sections are stable for 1 year from date of purchase if stored at -80°C without repeated freeze/thaws.

Product images:

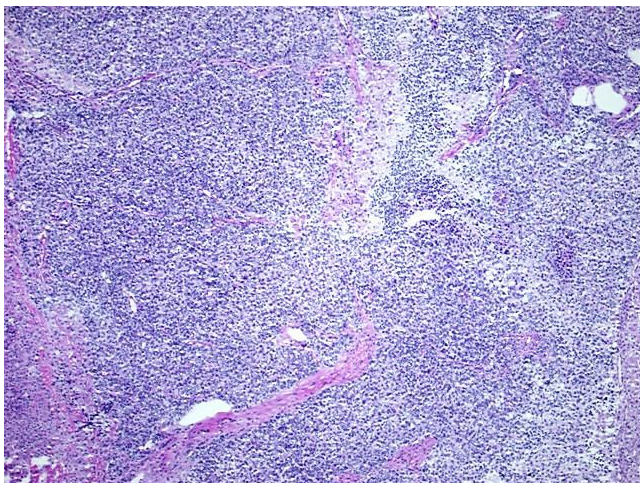

4x Image

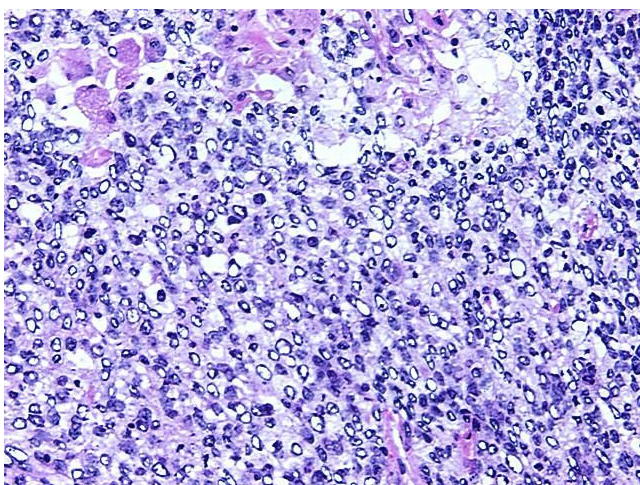

20x Image