

Product datasheet for **CS614855**

Frozen Tissue Sections, Prostate

Product data:

Product Type:	Frozen Sections
Disease State:	Other Disease
Diagnosis Category:	Benign Prostatic Hyperplasia (BPH)
Tissue:	Prostate
Frozen Sample ID:	FR00016EDB
Case ID:	CU00000005045
Tissue of Origin:	Prostate
Site of Finding:	Prostate
Appearance:	L
Sample Diagnosis (from Pathology Verification):	Hyperplasia of prostate
Normal:	0%
Lesional:	100%
Tumor:	0%
Tumor Hypo/Acellular Stroma:	0%
Tumor Hypercellular Stroma:	0%
Necrosis:	0%
Pathology Verification notes from H&E review:	55% epithelium, 45% fibromuscular stroma; 95% benign prostatic hyperplasia; 5% chronic prostatitis



CASE Diagnosis (from medical center path report): Adenocarcinoma of prostate

Age: 56

Gender: Male

Tumor Grade: Gleason Score: 3+3=6/10

Minimum Stage Grouping: II

T (Extent of Primary Tumor): T2b

N (Lymph node metastasis): NX

M (Distant metastasis): MX

Storage: Store frozen tissue sections at -80°C.

Stability: All frozen tissue sections are stable for 1 year from date of purchase if stored at -80°C without repeated freeze/thaws.

Product images:

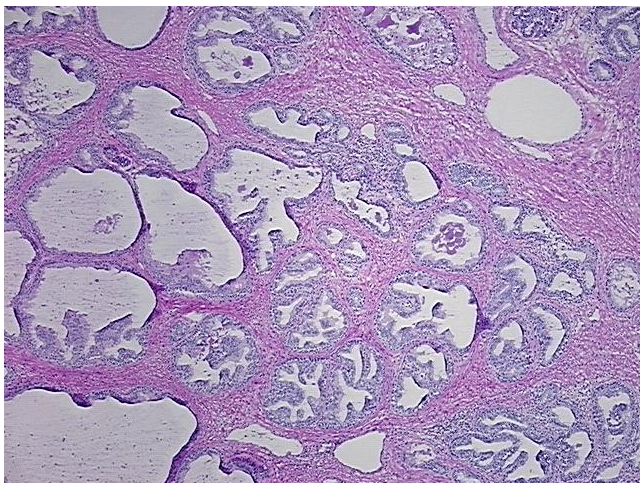

4x Image

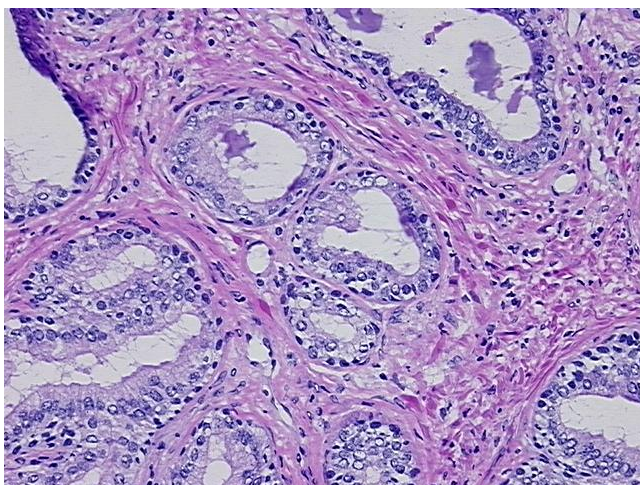

20x Image