

Product datasheet for **CS613407**

Frozen Tissue Sections, Metastasis, unknown source

Product data:

Product Type:	Frozen Sections
Disease State:	Cancer
Diagnosis Category:	Cancer of Unknown Origin
Tissue:	Unknown origin
Frozen Sample ID:	FR00007865
Case ID:	CU0000001905
Tissue of Origin:	Metastasis, unknown source
Site of Finding:	Breast
Appearance:	T
Sample Diagnosis (from Pathology Verification):	Carcinoma of unknown origin, metastatic
Normal:	0%
Lesional:	0%
Tumor:	95%
Tumor Hypo/Acellular Stroma:	5%
Tumor Hypercellular Stroma:	0%
Necrosis:	0%
Pathology Verification notes from H&E review:	Metastatic poorly differentiated carcinoma to axillary lymph node
CASE Diagnosis (from medical center path report):	Carcinoma of unknown origin, metastatic
Age:	51
Gender:	Male
Tumor Grade:	AJCC G3: Poorly differentiated



[View online »](#)

T (Extent of Primary Tumor): Not Reported

Diagnostic Test Results: MART-1 ~ Melanoma Marker ~ Melan-A,Negative; Vimentin ~ VIM ! by IHC,Positive; HMB45 melanoma antigen ~ GP100 ! by IHC,Negative; Placental alkaline phosphatase ~ PLAP ! by IHC,Negative; Human chorionic gonadotropin ~ HCG ! by IHC,Positive; CD4

Storage: Store frozen tissue sections at -80°C.

Stability: All frozen tissue sections are stable for 1 year from date of purchase if stored at -80°C without repeated freeze/thaws.

Product images:

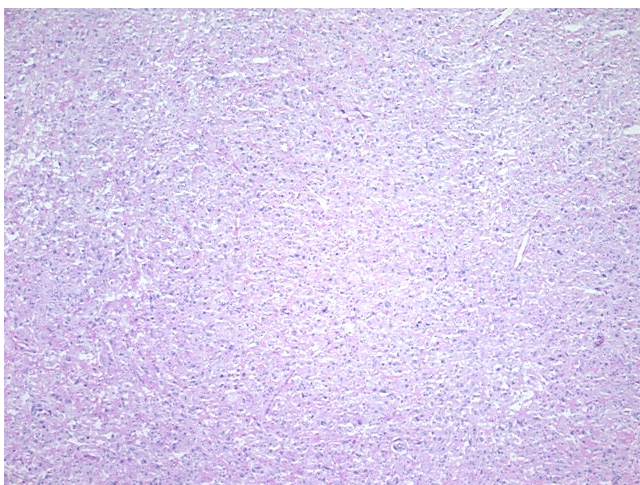

4x Image

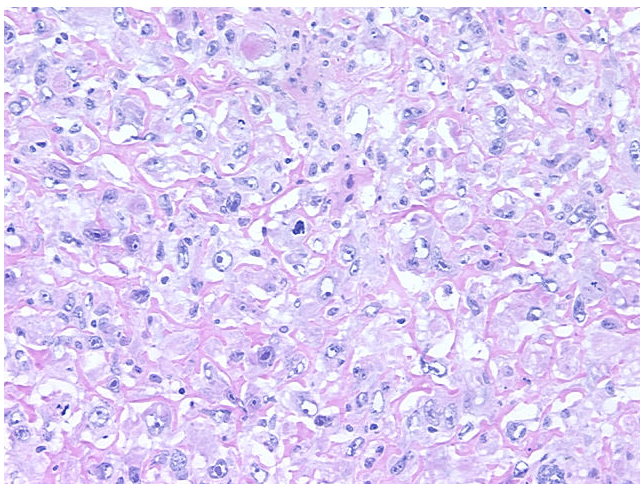

20x Image