

Product datasheet for **CS608750**

Frozen Tissue Sections, Prostate

Product data:

Product Type:	Frozen Sections
Disease State:	Cancer
Diagnosis Category:	Prostate Cancer
Tissue:	Prostate
Frozen Sample ID:	FR000046CD
Case ID:	CU0000001403
Tissue of Origin:	Prostate
Site of Finding:	Prostate
Appearance:	Tumor
Sample Diagnosis (from Pathology Verification):	Adenocarcinoma of prostate
Normal:	40%
Lesional:	0%
Tumor:	20%
Tumor Hypo/Acellular Stroma:	0%
Tumor Hypercellular Stroma:	40%
Necrosis:	0%
CASE Diagnosis (from medical center path report):	Adenocarcinoma of prostate
Age:	46
Gender:	Male
Tumor Grade:	Gleason Score: 3+4=7/10
Minimum Stage Grouping:	II



[View online »](#)

T (Extent of Primary Tumor): pT2c

N (Lymph node metastasis): pN0

M (Distant metastasis): pMX

Storage: Store frozen tissue sections at -80°C.

Stability: All frozen tissue sections are stable for 1 year from date of purchase if stored at -80°C without repeated freeze/thaws.

Product images:

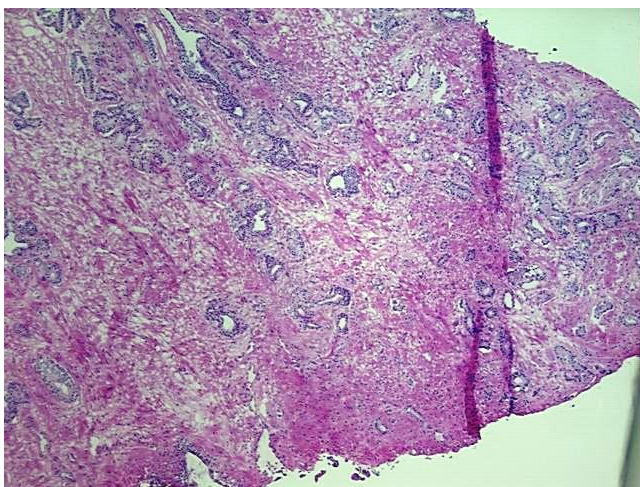

4x Image

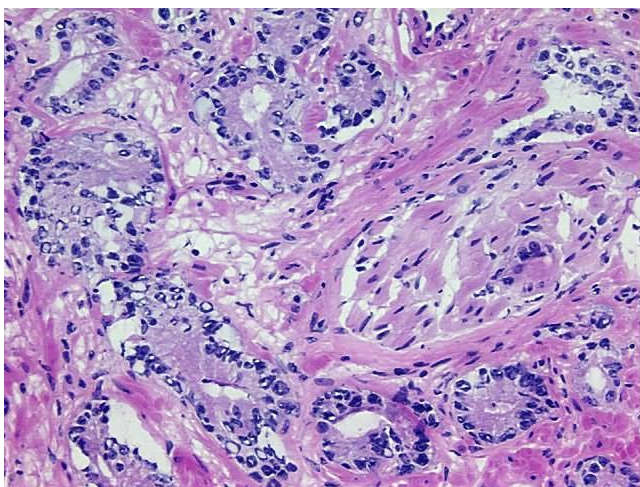

20x Image