

## Product datasheet for **CS605857**

### Frozen Tissue Sections, Unknown tissue

#### Product data:

Product Type:	Frozen Sections
Disease State:	Cancer
Diagnosis Category:	Cancer of Unknown Origin
Tissue:	Unknown origin
Frozen Sample ID:	FR00003672
Case ID:	CU0000001040
Tissue of Origin:	Unknown tissue
Site of Finding:	Lymph node: axillary
Appearance:	T
Sample Diagnosis (from Pathology Verification):	Carcinoma of unknown origin, neuroendocrine, metastatic
Normal:	0%
Lesional:	0%
Tumor:	65%
Tumor Hypo/Acellular Stroma:	35%
Tumor Hypercellular Stroma:	0%
Necrosis:	0%
Pathology Verification notes from H&E review:	Tumor Stroma (Hypo/Acellular): Fibrosis
CASE Diagnosis (from medical center path report):	Carcinoma of unknown origin, neuroendocrine, metastatic
Age:	66
Gender:	Male
Tumor Grade:	Not Reported



[View online »](#)

Minimum Stage Grouping:	Not Reported
T (Extent of Primary Tumor):	Not Reported
N (Lymph node metastasis):	Not Reported
M (Distant metastasis):	Not Reported
Storage:	Store frozen tissue sections at -80°C.
Stability:	All frozen tissue sections are stable for 1 year from date of purchase if stored at -80°C without repeated freeze/thaws.

### Product images:

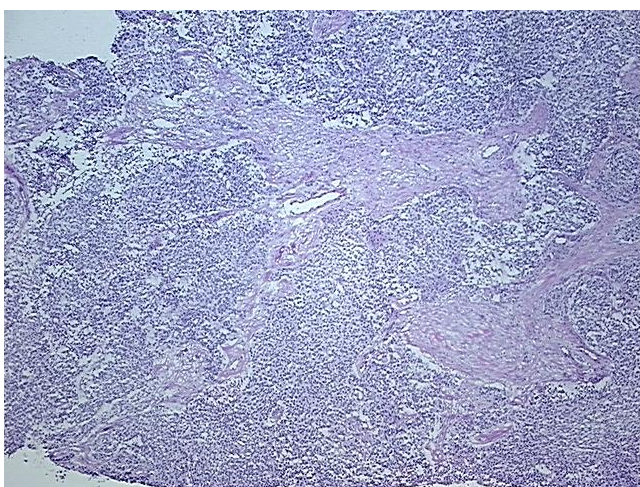

4x Image

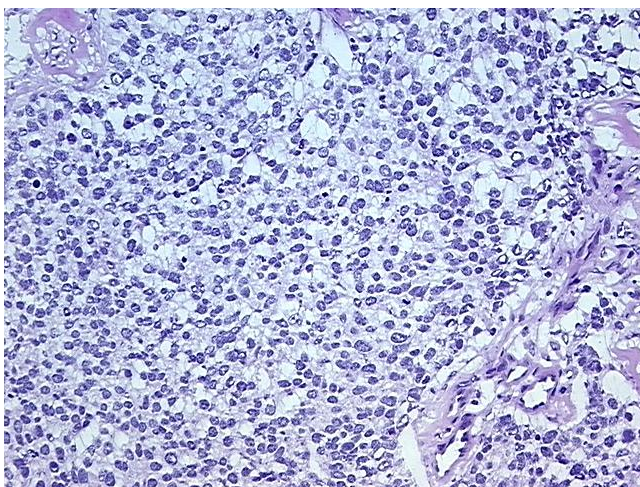

20x Image