

Product datasheet for **CS601335**

Frozen Tissue Sections, Breast, right

Product data:

Product Type:	Frozen Sections
Disease State:	Cancer
Diagnosis Category:	Breast Cancer
Tissue:	Breast
Frozen Sample ID:	FR00000FED
Case ID:	CU0000000454
Tissue of Origin:	Breast, right
Site of Finding:	Breast, right
Appearance:	T
Sample Diagnosis (from Pathology Verification):	Adenocarcinoma of breast, ductal, inflammatory (HER2+)
Normal:	0%
Lesional:	0%
Tumor:	30%
Tumor Hypo/Acellular Stroma:	43%
Tumor Hypercellular Stroma:	25%
Necrosis:	2%
CASE Diagnosis (from medical center path report):	Adenocarcinoma of breast, ductal, inflammatory
Age:	56
Gender:	Female
Tumor Grade:	NSABP Grade: Nuclear 3 of 3 & Histologic 3 of 3
Minimum Stage Grouping:	IIIB



[View online »](#)

T (Extent of Primary Tumor):	T4d
N (Lymph node metastasis):	NX
M (Distant metastasis):	MX
Diagnostic Test Results:	Progesterone receptor ~ PR ! by IHC,Positive; Estrogen receptor ~ ER ! by IHC,Negative; HER2 ~ ERBB2 ~ Neu ! by IHC,Positive, strong
Storage:	Store frozen tissue sections at -80°C.
Stability:	All frozen tissue sections are stable for 1 year from date of purchase if stored at -80°C without repeated freeze/thaws.

Product images:

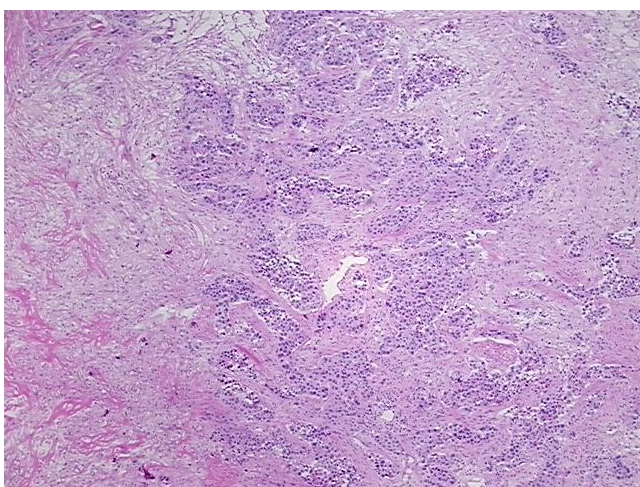

4x Image

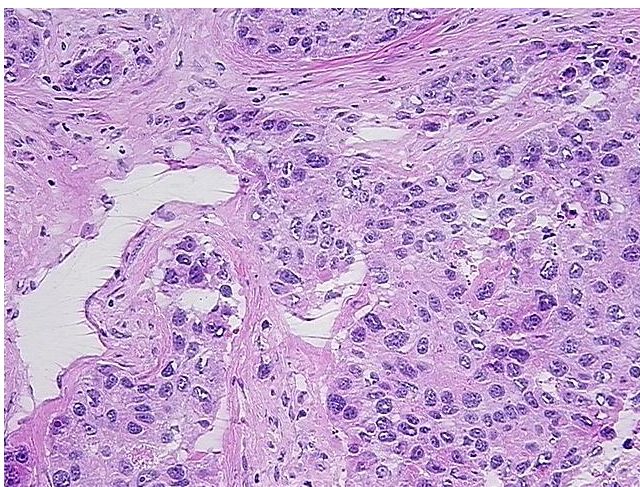

20x Image