

Product datasheet for **CS601033**

Frozen Tissue Sections, Metastasis, unknown source

Product data:

Product Type:	Frozen Sections
Disease State:	Cancer
Diagnosis Category:	Cancer of Unknown Origin
Tissue:	Unknown origin
Frozen Sample ID:	FR00000D1A
Case ID:	CU0000000373
Tissue of Origin:	Metastasis, unknown source
Site of Finding:	Omentum
Appearance:	T
Sample Diagnosis (from Pathology Verification):	Adenocarcinoma of unknown origin, metastatic
Normal:	25%
Lesional:	0%
Tumor:	25%
Tumor Hypo/Acellular Stroma:	47%
Tumor Hypercellular Stroma:	0%
Necrosis:	3%
Pathology Verification notes from H&E review:	Desmoplasia present; Normal component consisting of mature adipose tissue
CASE Diagnosis (from medical center path report):	Adenocarcinoma of unknown origin, metastatic
Age:	46
Gender:	Female
Tumor Grade:	AJCC G2: Moderately differentiated



[View online »](#)

Minimum Stage Grouping:	Not Reported
T (Extent of Primary Tumor):	Not Reported
N (Lymph node metastasis):	Not Reported
M (Distant metastasis):	Not Reported
Storage:	Store frozen tissue sections at -80°C.
Stability:	All frozen tissue sections are stable for 1 year from date of purchase if stored at -80°C without repeated freeze/thaws.

Product images:

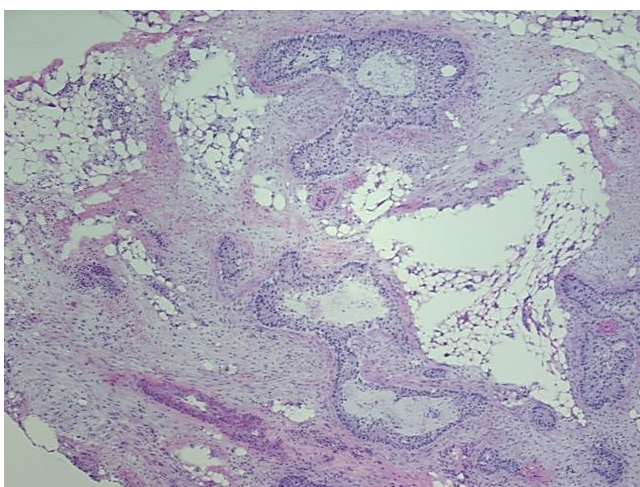

4x Image

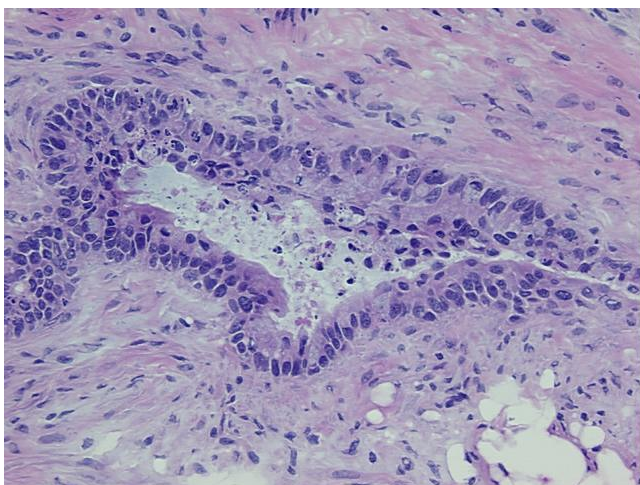

20x Image