

Product datasheet for **CS601011**

Frozen Tissue Sections, Metastasis, unknown source

Product data:

Product Type:	Frozen Sections
Disease State:	Cancer
Diagnosis Category:	Cancer of Unknown Origin
Tissue:	Unknown origin
Frozen Sample ID:	FR00000CEE
Case ID:	CU0000000364
Tissue of Origin:	Metastasis, unknown source
Site of Finding:	Brain
Appearance:	T
Sample Diagnosis (from Pathology Verification):	Adenocarcinoma of unknown origin, metastatic
Normal:	0%
Lesional:	0%
Tumor:	30%
Tumor Hypo/Acellular Stroma:	0%
Tumor Hypercellular Stroma:	20%
Necrosis:	50%
CASE Diagnosis (from medical center path report):	Adenocarcinoma of unknown origin, metastatic
Age:	71
Gender:	Male
Tumor Grade:	Not Reported
T (Extent of Primary Tumor):	Not Reported



[View online »](#)

N (Lymph node metastasis):

Not Reported

Storage:

Store frozen tissue sections at -80°C.

Stability:

All frozen tissue sections are stable for 1 year from date of purchase if stored at -80°C without repeated freeze/thaws.

Product images:

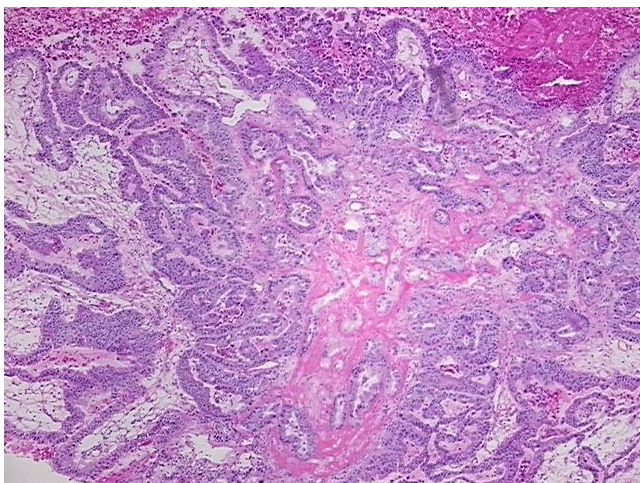

4x Image

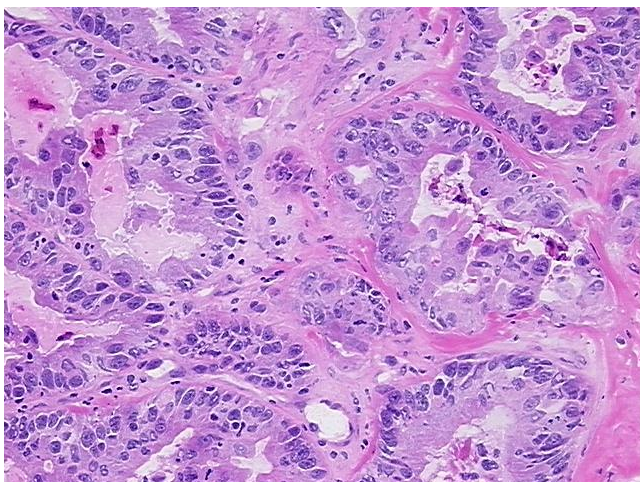

20x Image