

## Product datasheet for CS600970

### Frozen Tissue Sections, Vas deferens

#### Product data:

|   |                            |
|---|----------------------------|
| Product Type:                                     | Frozen Sections            |
| Disease State:                                    | Normal                     |
| Diagnosis Category:                               | Normal                     |
| Tissue:   | Vas deferens               |
| Frozen Sample ID:                                 | FR00000C40                 |
| Case ID:  | CU0000000351               |
| Tissue of Origin:                                 | Vas deferens               |
| Site of Finding:                                  | Vas deferens               |
| Appearance:                                       | R                          |
| Sample Diagnosis (from Pathology Verification):   | Within normal limits       |
| Normal:   | 100%                       |
| Lesional:   | 0%                         |
| Tumor:  | 0%                         |
| Tumor Hypo/Acellular Stroma:                      | 0%                         |
| Tumor Hypercellular Stroma:                       | 0%                         |
| Necrosis:   | 0%                         |
| CASE Diagnosis (from medical center path report): | Adenocarcinoma of prostate |
| Age:  | 76                         |
| Gender:   | Male                       |
| Tumor Grade:                                      | Gleason Score: 3+4=7/10    |
| Minimum Stage Grouping:                           | II                         |



[View online »](#)

T (Extent of Primary Tumor): T2c

N (Lymph node metastasis): NX

M (Distant metastasis): MX

Storage: Store frozen tissue sections at -80°C.

Stability: All frozen tissue sections are stable for 1 year from date of purchase if stored at -80°C without repeated freeze/thaws.

### Product images:

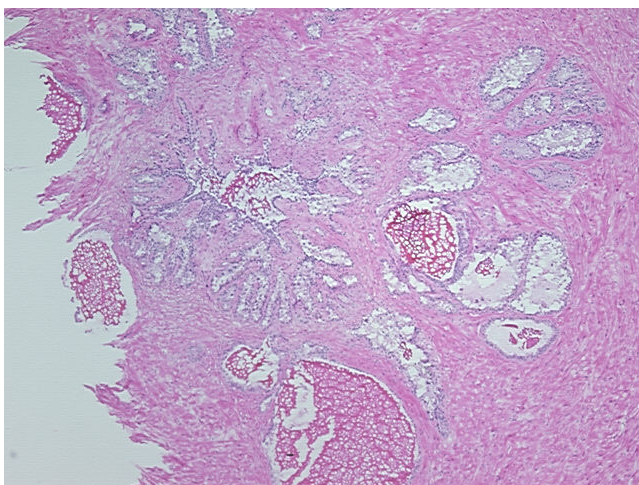

4x Image

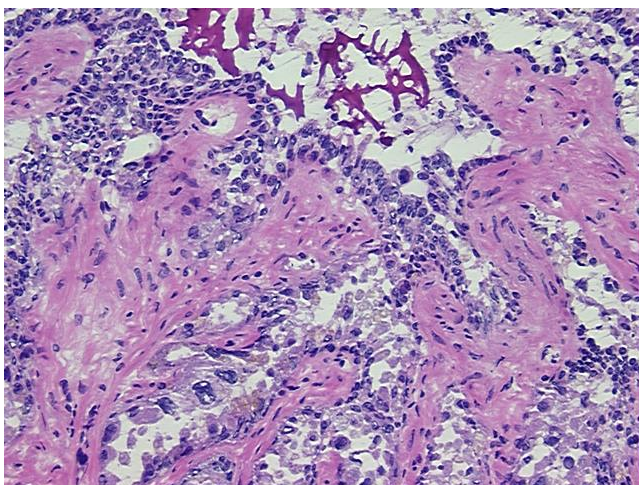

20x Image