

Product datasheet for **CS600914**

Frozen Tissue Sections, Metastasis, unknown source

Product data:

Product Type:	Frozen Sections
Disease State:	Cancer
Diagnosis Category:	Cancer of Unknown Origin
Tissue:	Unknown origin
Frozen Sample ID:	FR00000C03
Case ID:	CU0000000342
Tissue of Origin:	Metastasis, unknown source
Site of Finding:	Lymph node
Appearance:	T
Sample Diagnosis (from Pathology Verification):	Carcinoma of unknown origin, squamous cell, metastatic
Normal:	0%
Lesional:	0%
Tumor:	50%
Tumor Hypo/Acellular Stroma:	0%
Tumor Hypercellular Stroma:	40%
Necrosis:	10%
Pathology Verification notes from H&E review:	Squamous cell carcinoma (unknown origin) metastasized to lymph node
CASE Diagnosis (from medical center path report):	Carcinoma of unknown origin, squamous cell, metastatic
Age:	51
Gender:	Not specified
Tumor Grade:	Not Reported



[View online »](#)

T (Extent of Primary Tumor): Not Reported

N (Lymph node metastasis): Not Reported

Storage: Store frozen tissue sections at -80°C.

Stability: All frozen tissue sections are stable for 1 year from date of purchase if stored at -80°C without repeated freeze/thaws.

Product images:

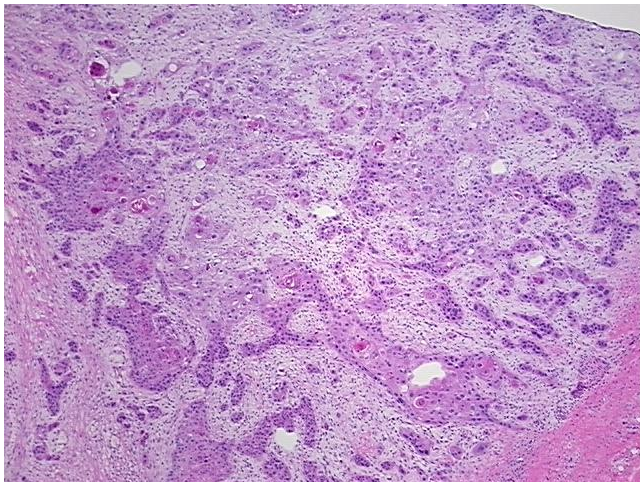

4x Image

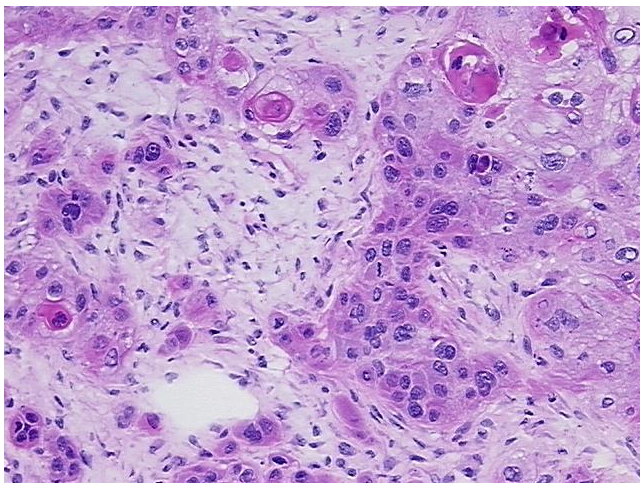

20x Image