OriGene Technologies, Inc.
9620 Medical Center Drive, Ste 200
Rockville, MD 20850, US
Phone: +1-888-267-4436
https://www.origene.com
techsupport@origene.com
EU: info-de@origene.com
CN: techsupport@origene.cn

Product datasheet for CS600883

Frozen Tissue Sections, Parotid gland

Product data:

Product Type:	Frozen Sections
Disease State:	Other Disease
Diagnosis Category:	Hyperplasia
Tissue:	Salivary gland
Frozen Sample ID:	FR00000BA8
Case ID:	CU0000000330
Tissue of Origin:	Parotid gland
Site of Finding:	Parotid gland
Appearance:	L
Sample Diagnosis (from Pathology Verification):	Lymphoid hyperplasia of parotid gland
Normal:	0%
Lesional:	100%
Tumor:	0%
Tumor Hypo/Acellular Stroma:	0%
Tumor Hypercellular Stroma:	0%
Necrosis:	0%
Pathology Verification notes from H&E review:	20% Glandular epithelium, 75% Lymphoid stroma, 5% Fibrous tissue; Contains benign lymphoepithelial lesion

This product is to be used for laboratory only. Not for diagnostic or therapeutic use.
©2025 OriGene Technologies, Inc., 9620 Medical Center Drive, Ste 200, Rockville, MD 20850, US

CASE Diagnosis (from medical center path report):	Follicular hyperplasia of lymph node
Age:	45
Gender:	Female
Diagnostic Test Results:	CD3 ~ Leu4 ~ UCHT1 ! by IHC,Positive in non-tumor cells; Cytokeratin (Pan) ~ Keratin, Pan ! by IHC,Negative; CD19 ~ B4 ~ Leu12 ! by IHC,Positive; Kappa light chain ! by IHC,Positive; CD8 ~ Leu2a ~ T8 ! by IHC,Positive; Lambda light chain ! b
Storage:	Store frozen tissue sections at -80°C.
Stability:	All frozen tissue sections are stable for 1 year from date of purchase if stored at -80°C without repeated freeze/thaws.

Product images:

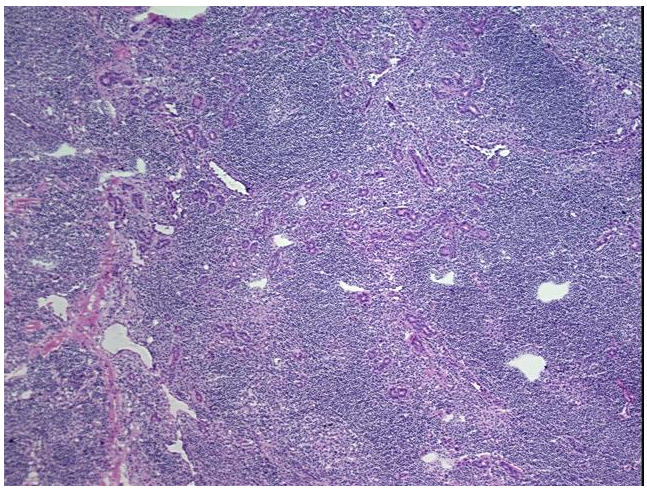

4x Image

This product is to be used for laboratory only. Not for diagnostic or therapeutic use.
©2025 OriGene Technologies, Inc., 9620 Medical Center Drive, Ste 200, Rockville, MD 20850, US

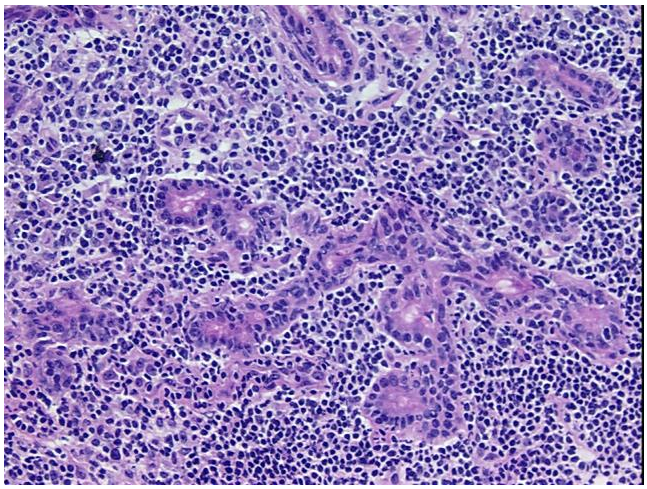

20x Image

This product is to be used for laboratory only. Not for diagnostic or therapeutic use.
©2025 OriGene Technologies, Inc., 9620 Medical Center Drive, Ste 200, Rockville, MD 20850, US