

Product datasheet for **CS600583**

Frozen Tissue Sections, Adnexa: right

Product data:

Product Type:	Frozen Sections
Disease State:	Cancer
Diagnosis Category:	Peritoneal Cancer
Tissue:	Adnexa
Frozen Sample ID:	FR00000868
Case ID:	CU0000000217
Tissue of Origin:	Adnexa: right
Site of Finding:	Omentum
Appearance:	Tumor
Sample Diagnosis (from Pathology Verification):	Carcinoma of unknown origin, Mullerian, metastatic
Normal:	10%
Lesional:	0%
Tumor:	60%
Tumor Hypo/Acellular Stroma:	5%
Tumor Hypercellular Stroma:	20%
Necrosis:	5%
Pathology Verification notes from H&E review:	Tumor: extending to omentum; Normal component consists of adipose tissue
CASE Diagnosis (from medical center path report):	Adenocarcinoma of peritoneum
Age:	55
Gender:	Female
Tumor Grade:	FIGO G2: Moderately differentiated



[View online »](#)

Minimum Stage Grouping: Not Reported

Storage: Store frozen tissue sections at -80°C.

Stability: All frozen tissue sections are stable for 1 year from date of purchase if stored at -80°C without repeated freeze/thaws.

Product images:

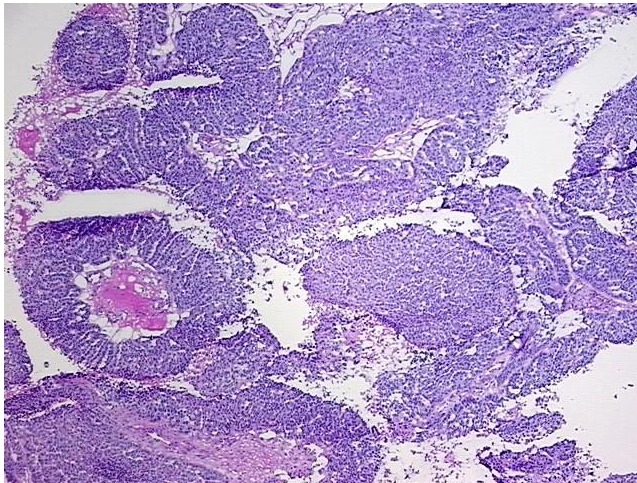

4x Image

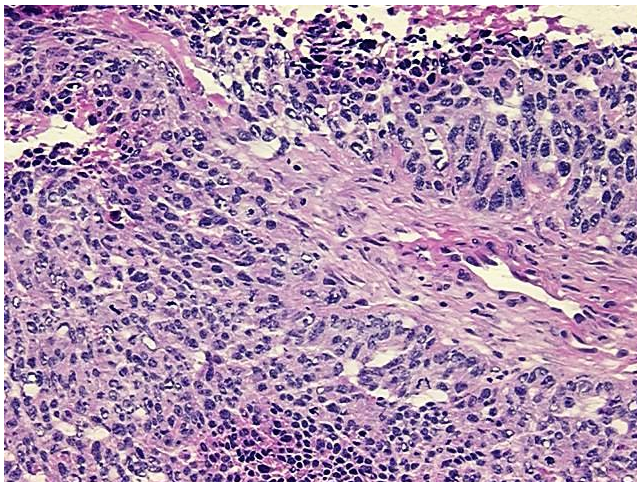

20x Image