

Product datasheet for **CS600300**

Frozen Tissue Sections, Lymph node

Product data:

Product Type:	Frozen Sections
Disease State:	Other Disease
Diagnosis Category:	Benign Tumors
Tissue:	Lymph node
Frozen Sample ID:	FR00000591
Case ID:	CU0000000125
Tissue of Origin:	Lymph node
Site of Finding:	Lymph node
Appearance:	T
Sample Diagnosis (from Pathology Verification):	Tumor, dendritic cell, follicular
Normal:	55%
Lesional:	0%
Tumor:	45%
Tumor Hypo/Acellular Stroma:	0%
Tumor Hypercellular Stroma:	0%
Necrosis:	0%
Pathology Verification notes from H&E review:	normal component consists of lymphocytes; the architecture of the lymph node is effaced
CASE Diagnosis (from medical center path report):	Tumor, dendritic cell, follicular
Age:	70
Gender:	Female
Tumor Grade:	Not Reported



[View online »](#)

Minimum Stage Grouping:	Not Reported
T (Extent of Primary Tumor):	Not Reported
N (Lymph node metastasis):	Not Reported
M (Distant metastasis):	Not Reported
Storage:	Store frozen tissue sections at -80°C.
Stability:	All frozen tissue sections are stable for 1 year from date of purchase if stored at -80°C without repeated freeze/thaws.

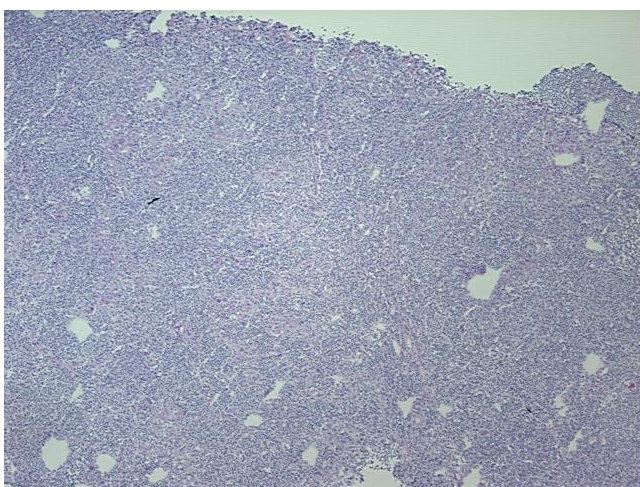
Product images:

4x Image

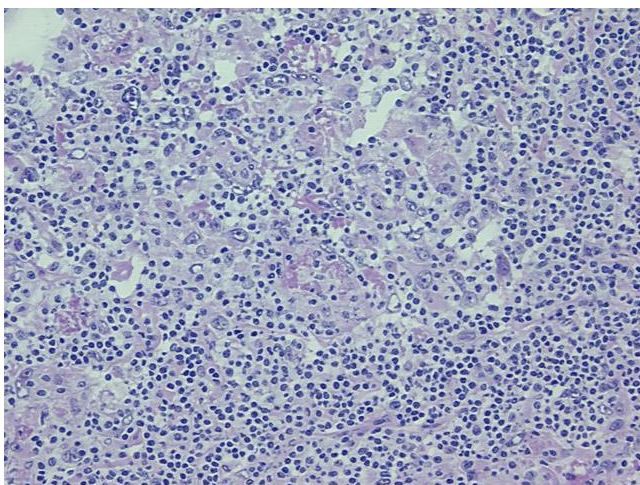

20x Image