

## Product datasheet for **CS600157**

### Frozen Tissue Sections, Thymus

#### Product data:

Product Type:	Frozen Sections
Disease State:	Other Disease
Diagnosis Category:	Benign Tumors
Tissue:	Thymus
Frozen Sample ID:	FR00000332
Case ID:	CU0000000074
Tissue of Origin:	Thymus
Site of Finding:	Thymus
Appearance:	T
Sample Diagnosis (from Pathology Verification):	Thymoma
Normal:	20%
Lesional:	0%
Tumor:	50%
Tumor Hypo/Acellular Stroma:	30%
Tumor Hypercellular Stroma:	0%
Necrosis:	0%
Pathology Verification notes from H&E review:	Normal component is composed of lymphocytes
CASE Diagnosis (from medical center path report):	Thymoma
Age:	80
Gender:	Female
Tumor Grade:	Not Reported



[View online »](#)

Minimum Stage Grouping:	III
T (Extent of Primary Tumor):	Other Tumor Stage
N (Lymph node metastasis):	Not Reported
M (Distant metastasis):	Not Reported
Storage:	Store frozen tissue sections at -80°C.
Stability:	All frozen tissue sections are stable for 1 year from date of purchase if stored at -80°C without repeated freeze/thaws.

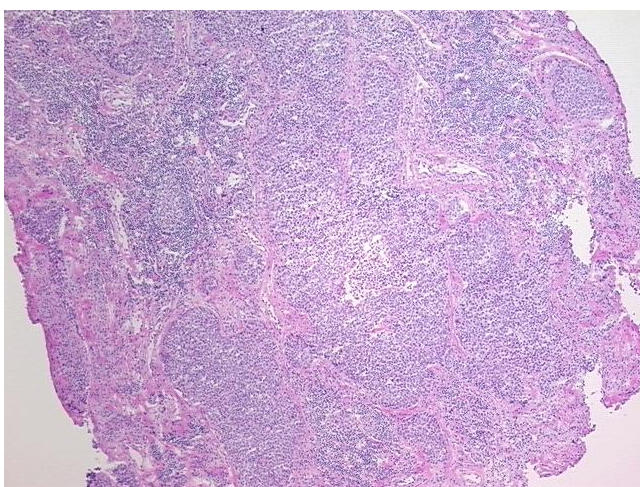
**Product images:**

4x Image

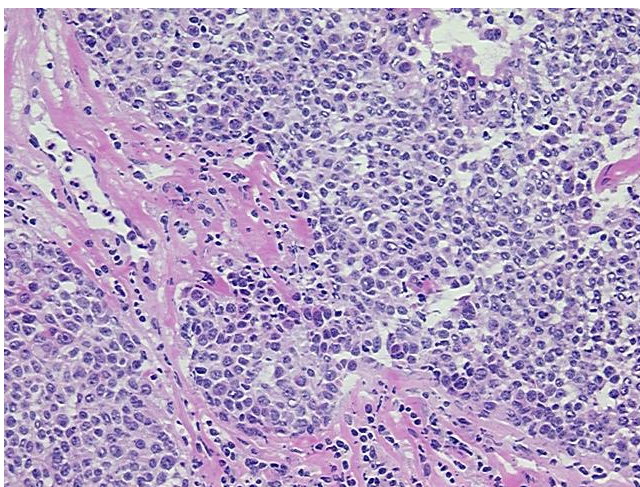

20x Image