

Product datasheet for CS600025

Frozen Tissue Sections, Kidney

Product data:

Product Type:	Frozen Sections
Disease State:	Other Disease
Diagnosis Category:	Benign Tumors
Tissue:	Kidney
Frozen Sample ID:	FR0000022A
Case ID:	CU0000000011
Tissue of Origin:	Kidney
Site of Finding:	Kidney
Appearance:	T
Sample Diagnosis (from Pathology Verification):	Oncocytoma
Normal:	0%
Lesional:	0%
Tumor:	99%
Tumor Hypo/Acellular Stroma:	1%
Tumor Hypercellular Stroma:	0%
Necrosis:	0%
Pathology Verification notes from H&E review:	Oncocytoma; Pools of debris are noted in the centers of some of the oncocytic tumor cell nests-probably represents dried out lakes of blood
CASE Diagnosis (from medical center path report):	Lymphoma, large B-cell, diffuse
Age:	70
Gender:	Male
Tumor Grade:	Other Histologic Grade

[View online »](#)

Minimum Stage Grouping:	IE
T (Extent of Primary Tumor):	Not applicable
N (Lymph node metastasis):	Not applicable
M (Distant metastasis):	Not applicable
Diagnostic Test Results:	Hale colloidal iron stain,Reported as Performed or Reviewed; CD3 ~ Leu4 ~ UCHT1 ! by FC,Negative; Cytokeratin (Pan) ~ Keratin, Pan ! by IHC,Negative; CD19 ~ B4 ~ Leu12 ! by IHC,Positive; CD22 ~ Leu14 ! by IHC,Positive; Kappa light chain ! by I
Storage:	Store frozen tissue sections at -80°C.
Stability:	All frozen tissue sections are stable for 1 year from date of purchase if stored at -80°C without repeated freeze/thaws.

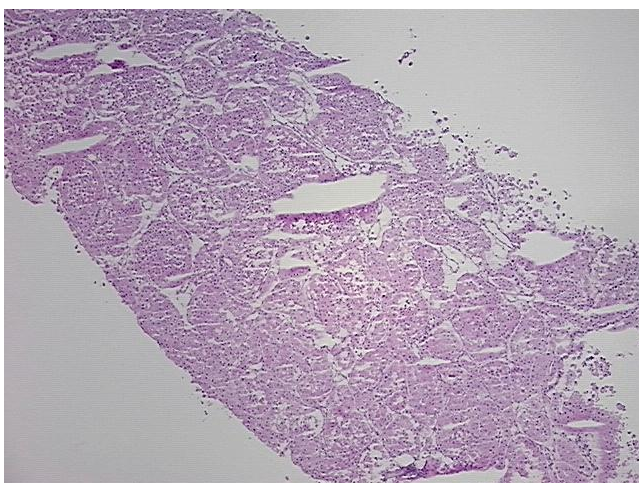
Product images:

4x Image

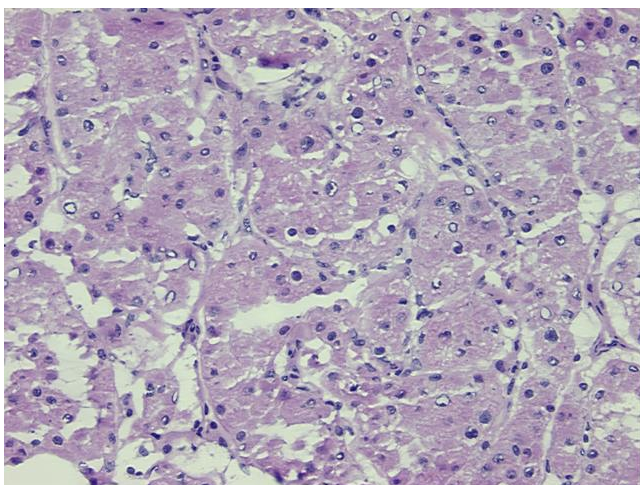

20x Image